

This property appears to be out of the 100 year flood plain, & in insurance rate map zone X, as per map 48201C0270J Dated 11-6-96

Scale: 1" = 20'

Note: All fences are 6' wood unless otherwise noted.

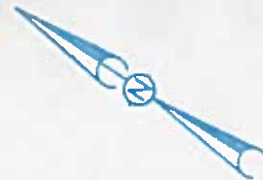

**HARVEST HILL LANE**  
(60' R.O.W.)

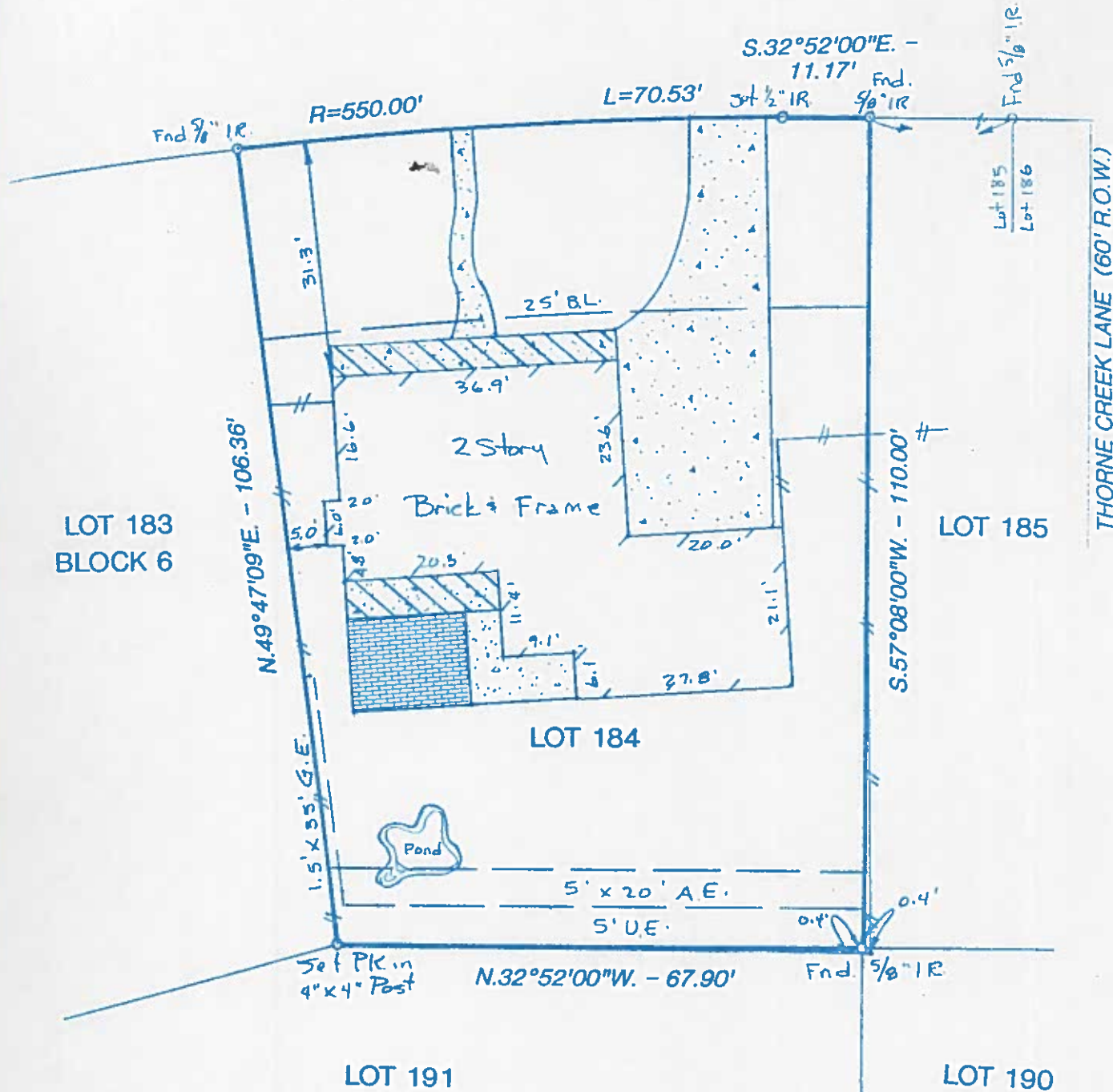

- Note:
- Basis for Bearings: Southwesterly R.O.W. line of Harvest Hill Lane
  - Distances shown are ground distances
  - All abstracting done by title company
  - B.L. & U.E. lines per recorded plat

I hereby certify that this survey was made on the ground under my supervision on 17 Mar. 1998 and that this plat represents the facts found at the time of survey.

*Charles O. Brandt* 3-17-98

Charles O. Brandt R.P.L.S. No. 4344 Date

Inherent inaccuracies of FEMA or flood control maps preclude a surveyor from certifying to accuracies of locations based on such maps.



LOT	184	BLOCK	6	SUBDIVISION	WOODCREEK	SECTION	1
RECORDATION	VOLUME 281, PAGE 142 MAP RECORDS			COUNTY:	HARRIS	STATE:	TEXAS
ADDRESS	20615 HARVEST HILL LANE		CITY:	HOUSTON	LENDER:	FIRST MORTGAGE CORP.	
PURCHASER	WILLIAM W. HOLCOMB		TITLE COMPANY:	CHICAGO TITLE INS. COMPANY		AP#	216037

**GULLETT & ASSOCIATES, INC.**  
P.O. BOX 230187  
HOUSTON, TEXAS 77225  
(713) 644-3219 • FAX (713) 644-4945

DRAWN BY: *RED/MED*  
DRAWING NO.: *88031303*