

This Tract DOES NOT Lie Within The 100 Year Flood Plain According To FEMA Map No. 48339C0370F Dated 12/19/96 (Zone X) Warning: Use This Flood Information At Your Own Risk. Lot subject to restrictions recorded at Plat Cabinet Z, Sheet 2534, of the Map Records and filed under Clerk's File No(s). 2008-091292, 2008116356, 2008116357, 2009079620, 2009080061, 2009113399, 2011067821, 2011103368, 2011103382, 2011103384, 2011103389, 2011109483, 2012005406, 2013107438 and 2013107725, of the Real Property Records of Montgomery County, Texas.

MAP OR PLAT RECORDED IN CAB. Z SHEET 2534-2536 MONTGOMERY COUNTY MAP RECORDS.

This original work is protected under Copyright Laws, Title 17 United States Code 101 and 102. All violators will be prosecuted to the fullest extent of the law. This survey is being provided solely for the use of the recipients named herein, and no license has been created, express or implied, to copy the survey except as is necessary in conjunction with the original transaction, which shall take place within thirty (30) days from the date adjacent to the signature line hereon. Bearings based on recorded plat. Found or set iron rods at all corners.

A sixteen foot access easement along the rear property line of any lots bordering ponds, canal, or other bodies of water, as set out in instrument filed under Clerk's File No. 2008-091292, of the Real Property Records of Montgomery County, Texas. Terms, conditions and provisions contained in that certain Easement Agreement, as set out in instruments filed under Clerk's File No(s). 9831432, 9879290, 99090864, 2000-030728, 2000-030729, 2000-030730 and 2000-030731. Terms, conditions and provisions of that certain Drill Site Designation Agreement, as set out in instrument filed under Clerk's File No. 9831432 and 2006-102826.

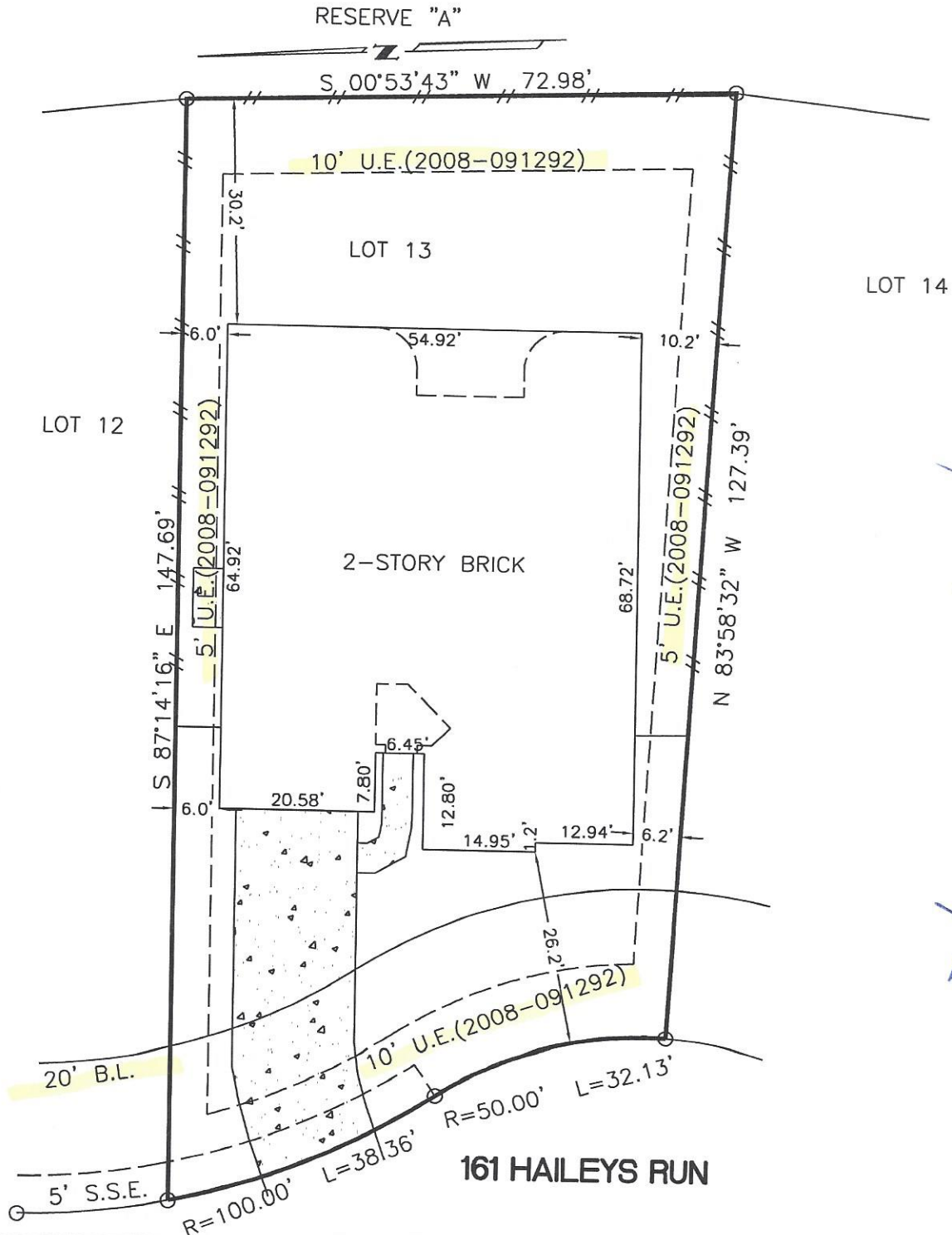

Surveyor's Signature

SURVEY
LOT 13, BLOCK 1, WOODFOREST
SECTION 31, MONTGOMERY COUNTY, TEXAS