

GF NO. 9990301557 ADAMS
 ADDRESS: 502 HILLARY CIRCLE ✓
 SUGAR LAND, TEXAS 77478 ✓

BORROWER: PATRICK FAHY AND ✓
 MARY FAHY

LOT 57, BLOCK 5 ✓
 REPLAT OF SUGAR MILLY SECTION 2 ✓

ACCORDING TO THE MAP OR PLAT THEREOF
 RECORDED IN VOLUME 24, PAGE 8 OF THE PLAT
 RECORDS OF FORT BEND COUNTY, TEXAS ✓

SCALE: 1" = 30'

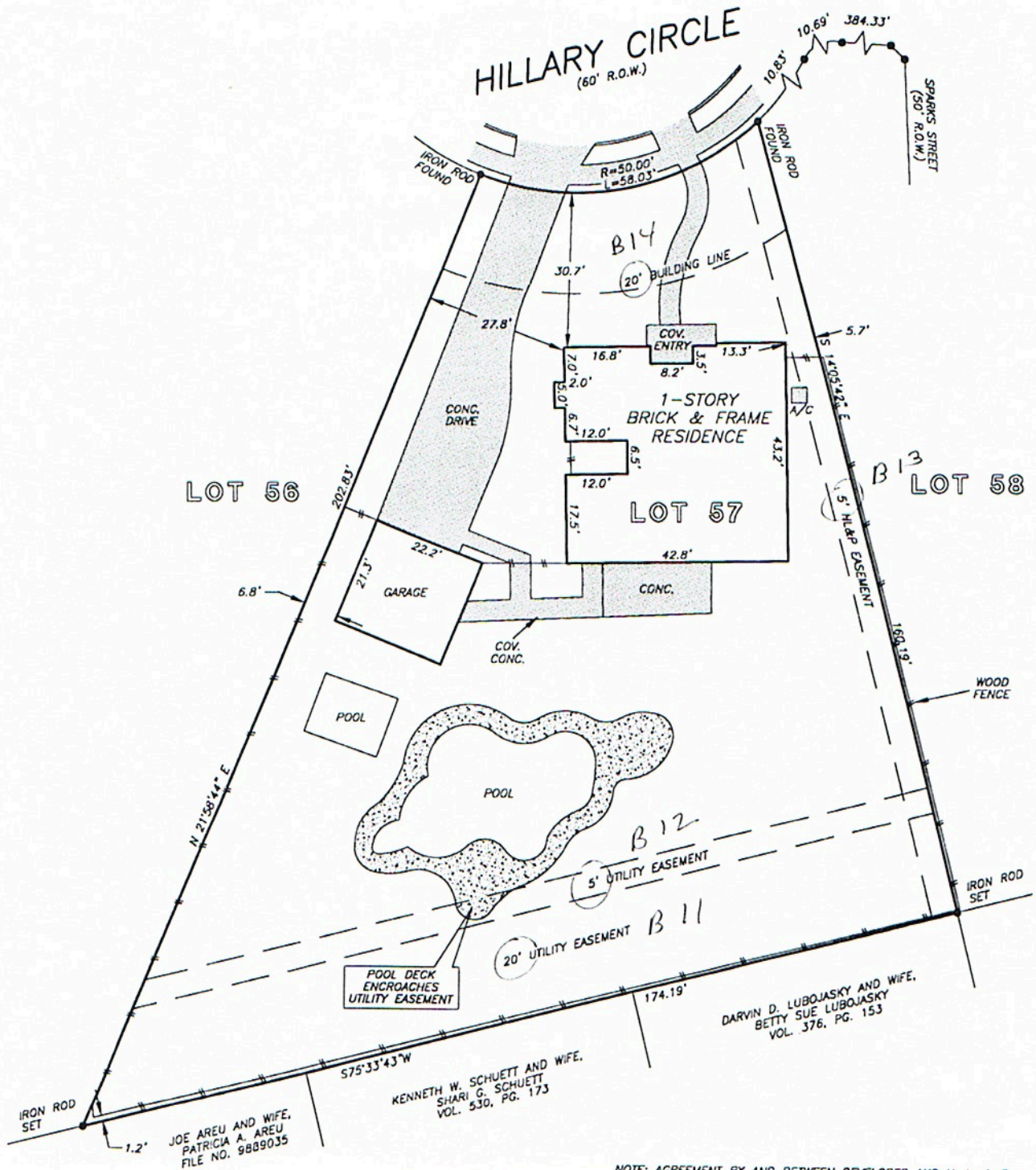

NOTE: AGREEMENT BY AND BETWEEN DEVELOPER AND H. L. & P.
 FOR INSTALLATION OF OVERHEAD/UNDERGROUND ELECTRICAL
 DISTRIBUTION SYSTEM. VOL. 867, PG. 560, F.B.C.D.R.

THIS PROPERTY DOES NOT LIE WITHIN THE
 100 YEAR FLOOD PLAIN AS ESTABLISHED
 BY THE U.S. DEPT. OF HOUSING & URBAN
 DEVELOPMENT.
 COMMUNITY/PANEL NO. 48157C 0120 J
 MAP REVISION: 1/3/97
 ZONE X

I HEREBY CERTIFY THAT THIS SURVEY WAS MADE
 ON THE GROUND, THAT THIS PLAT CORRECTLY
 REPRESENTS THE FACTS FOUND AT THE
 TIME OF SURVEY AND THAT THERE ARE NO
 ENCROACHMENTS APPARENT ON THE GROUND,
 EXCEPT AS SHOWN HEREON. THIS SURVEY IS
 CERTIFIED FOR THIS TRANSACTION ONLY AND
 ABSTRACTING PROVIDED IN THE ABOVE
 REFERENCED TITLE COMMITMENT WAS RELIED
 UPON IN PREPARATION OF THIS SURVEY.

RECORD BEARING: VOL. 24, PG. 8

Our Copy

PRECISION SURVEYORS
 PROFESSIONAL LAND SURVEYS

1-800-LANDSURVEY 281-496-1586
 1-800-526-3787 FAX 281-496-1867

14925 MEMORIAL DRIVE SUITE 8100 HOUSTON, TEXAS 77079

[Signature]
 BARRY WHITE
 PROFESSIONAL LAND SURVEYOR
 NO. 4189
 DRAWING NO. 99-4090
 SEPTEMBER 20, 1999



[Signature]
 DRAWN BY: MT