

Allied Foundation Specialists Inc.

Lifetime Service Warranty Date: August 10, 2015

Allied Foundation Specialists has installed twelve (12) Exterior and three (3) Interior Driven Concrete Piers located at: 502 Hillary Circle Sugar Land, Tx. 77498.

Allied Foundation issues a transferable Limited Lifetime Service Agreement for the area of the foundation that has been underpinned by our company.

If a structure is partially underpinned, settlement may occur in areas not underpinned by Allied, such as the remainder of the perimeter and/or interior of the building. Allied Foundation provides a warranty for the area where piers are installed. The remaining structure not supported by underpinning may move independently and could require additional pier work in the future. Any new installation of piers or repair outside of our service area and agreement will be at an extra cost to the Owner.

Soil conditions, particularly during periods of extended dry weather, may result in new or additional settlement. We do not guarantee that the structure will not experience additional movement. This warranty provides that Allied will re-raise or adjust settled areas where the work has been installed. Our warranty does not include additional underpinning in other areas not supported by our piers.

Access for Exterior pier adjustments under warranty, will require excavation of some or all piers underpinned by Allied at no cost to the Owner. Access for Interior pier adjustments under warranty, will require slab Breakouts and excavation for adjustments; Owner will be responsible for moving furniture, floor removal and replacement. If pier adjustments need to be made by tunneling under the foundation, there will be a \$95/foot (warranty rate only) charge to gain access to the interior piers.

As a result of raising or adjusting piers, new cracks in sheetrock, tile, grout and all rigid surfaces, seen or unseen, can occur. Allied assumes responsibility for the foundation alone. No other part of the structure, interior or exterior, such as doors, windows, cabinets, decks, landscaping, roofs, plumbing, drain lines and electric is covered and is the sole responsibility of the Owner.

Drain lines of any kind: PVC, ABS, or Cast Iron must be properly maintained. Cast Iron and ABS sewer lines deteriorate and leak over a period of time. Our company will void the warranty if sewer lines are leaking under the foundation. Owner must maintain positive drainage away from the foundation with proper grading and control large tree root growth.

This warranty will become Null and Void if any major structural changes have been made after the foundation has been repaired.

Allied Foundation Specialists Inc.

4906 Luella Ave. Deer Park, Tx. 77536

281-479-5247 Office // 281-476-4760

slab82@alliedfoundation.net

8/10/2015

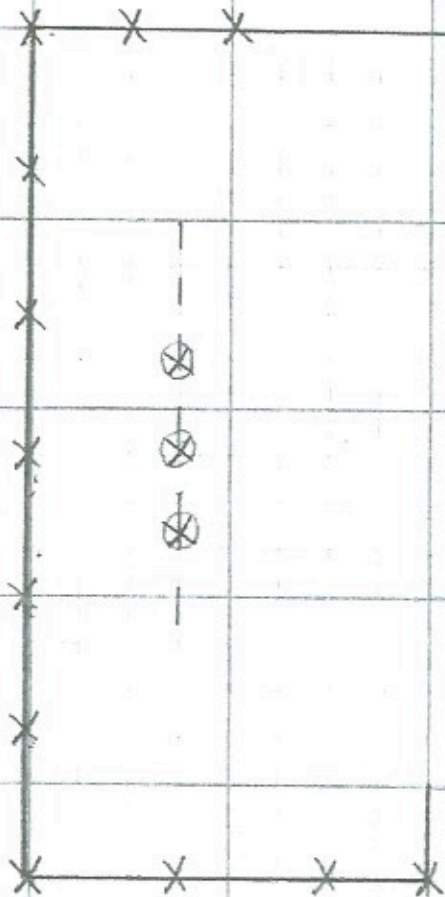

x 12 exterior piers
⊗ 3 interior piers

ALLIED FOUNDATION SPECIALIST, INC.
ALLIED PLUMBING LLC
MPL LIC #39626

4906 Luella Ave. • Deer Park, TX 77536
Ph. 281-479-5247
Fax 281-476-4760

Texas State Board of Plumbing Examiners
929 E. 41st St. Austin, TX 78751 • 512.936.5200

NAME _____
ADDRESS 502 Hillary Circle
CITY ZIP Sugar Land, TX. 77498
HOME # _____
WORK # _____
CELL # _____
EMAIL _____

NO. OF PIERS _____
BREAKOUTS _____
KEY MAP _____
COST OF JOB _____
CHECK
CREDIT CARD

Need S warranty

Zaidi 281.902.9493

4/15/21

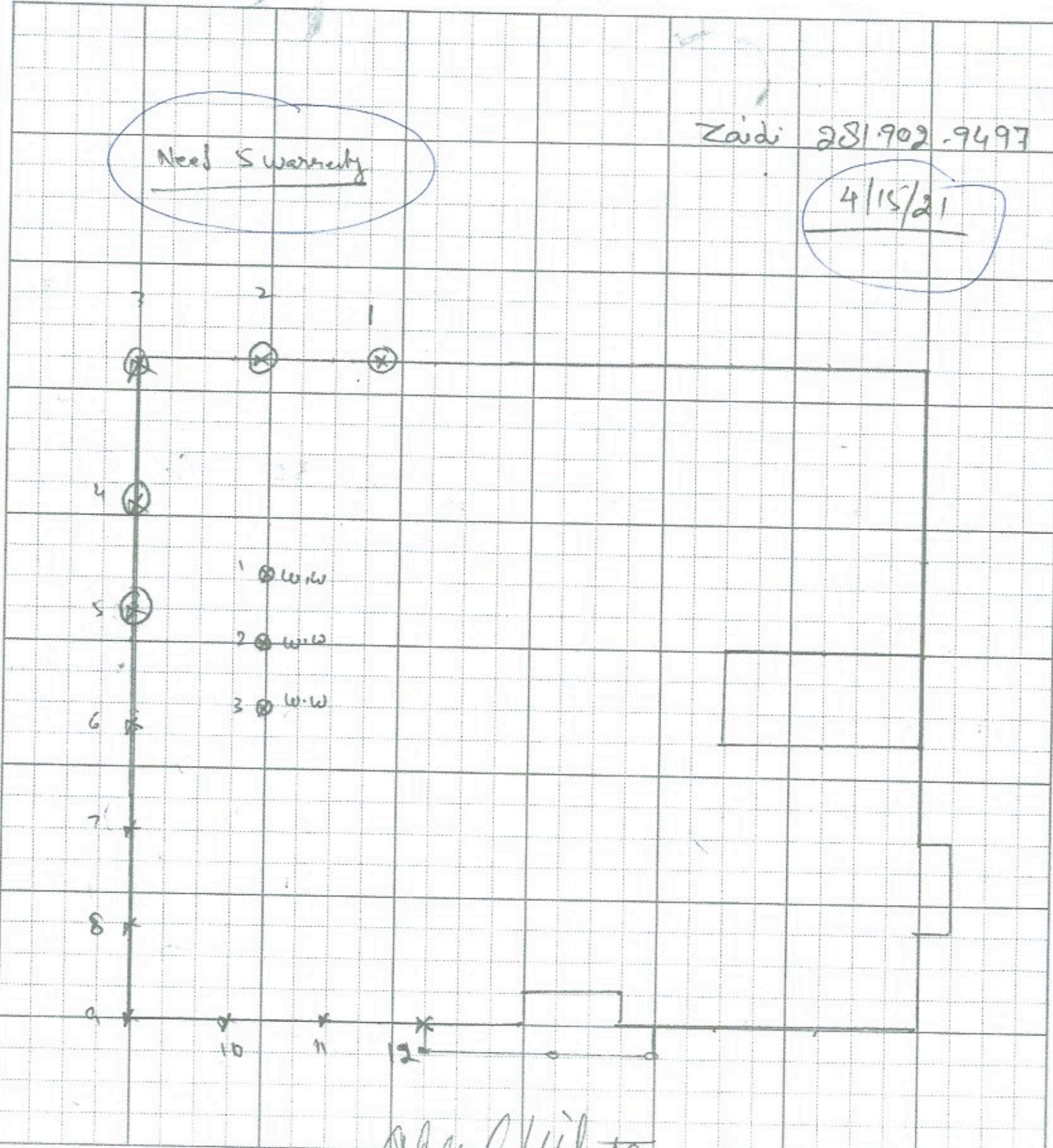

ALLIED FOUNDATION SPECIALIST, INC.
ALLIED PLUMBING LLC
 MPL LIC #39626
 4906 Luella Ave. • Deer Park, TX 77536
 Ph. 281-479-5247
 Fax 281-476-4760

NAME Cheryl White
 ADDRESS 502 Hillary Circle
 CITY ZIP C.L. 77498
 HOME # _____
 WORK # 281-491-7500
 CELL # _____
 EMAIL CHERYL@SUBARLANDOTEXASHOMES.COM

NO. OF PIERS _____
 BREAKOUTS _____
 KEY MAP _____
 COST OF JOB _____
 CHECK
 CREDIT CARD