

HANDS-ON AND HANDS-ON WITH ALL MATERIALS AND METHODS TO BE PROVIDED WITH THE CONTRACT. THE CONTRACTOR SHALL BE RESPONSIBLE FOR THE PROTECTION OF THE EXISTING UTILITIES AND STRUCTURES. THE CONTRACTOR SHALL BE RESPONSIBLE FOR THE PROTECTION OF THE EXISTING UTILITIES AND STRUCTURES. THE CONTRACTOR SHALL BE RESPONSIBLE FOR THE PROTECTION OF THE EXISTING UTILITIES AND STRUCTURES.

HANDS-ON TO BE PROVIDED BY THE CONTRACTOR. THE CONTRACTOR SHALL BE RESPONSIBLE FOR THE PROTECTION OF THE EXISTING UTILITIES AND STRUCTURES. THE CONTRACTOR SHALL BE RESPONSIBLE FOR THE PROTECTION OF THE EXISTING UTILITIES AND STRUCTURES. THE CONTRACTOR SHALL BE RESPONSIBLE FOR THE PROTECTION OF THE EXISTING UTILITIES AND STRUCTURES.

HANDS-ON TO BE PROVIDED BY THE CONTRACTOR. THE CONTRACTOR SHALL BE RESPONSIBLE FOR THE PROTECTION OF THE EXISTING UTILITIES AND STRUCTURES. THE CONTRACTOR SHALL BE RESPONSIBLE FOR THE PROTECTION OF THE EXISTING UTILITIES AND STRUCTURES. THE CONTRACTOR SHALL BE RESPONSIBLE FOR THE PROTECTION OF THE EXISTING UTILITIES AND STRUCTURES.

HANDS-ON TO BE PROVIDED BY THE CONTRACTOR. THE CONTRACTOR SHALL BE RESPONSIBLE FOR THE PROTECTION OF THE EXISTING UTILITIES AND STRUCTURES. THE CONTRACTOR SHALL BE RESPONSIBLE FOR THE PROTECTION OF THE EXISTING UTILITIES AND STRUCTURES. THE CONTRACTOR SHALL BE RESPONSIBLE FOR THE PROTECTION OF THE EXISTING UTILITIES AND STRUCTURES.

HANDS-ON TO BE PROVIDED BY THE CONTRACTOR. THE CONTRACTOR SHALL BE RESPONSIBLE FOR THE PROTECTION OF THE EXISTING UTILITIES AND STRUCTURES. THE CONTRACTOR SHALL BE RESPONSIBLE FOR THE PROTECTION OF THE EXISTING UTILITIES AND STRUCTURES. THE CONTRACTOR SHALL BE RESPONSIBLE FOR THE PROTECTION OF THE EXISTING UTILITIES AND STRUCTURES.

City of Houston Texas



Performance of this review does not relieve the applicant from full responsibility to comply with all applicable codes, ordinances and regulations 06/26/19

REVIEWED BY: [Signature]

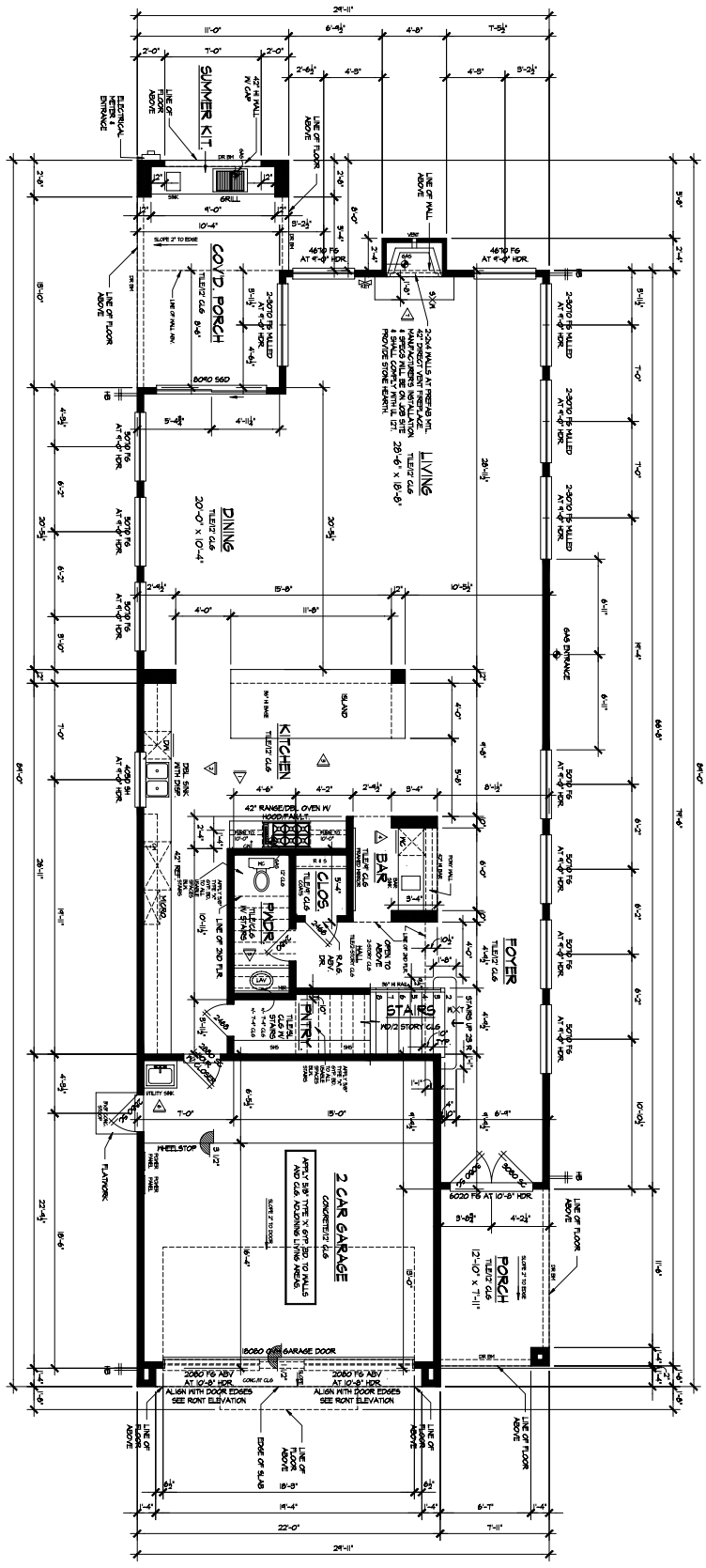

1 FIRST FLOOR PLAN
1/10/19

INDICATES RAMPED
DELTA SYMBOLS
NOTE: ELEVATION
ELEVATION
2X6 VALLEY WINDOW / SHOWN OTHERWISE

SCALE	DATE	BY	CHKD
FIRST FLOOR	1/10/19	PS	PS
SECOND FLOOR	1/10/19	PS	PS
THIRD FLOOR	1/10/19	PS	PS
FOURTH FLOOR	1/10/19	PS	PS
FIFTH FLOOR	1/10/19	PS	PS
SIXTH FLOOR	1/10/19	PS	PS
SEVENTH FLOOR	1/10/19	PS	PS
EIGHTH FLOOR	1/10/19	PS	PS
NINTH FLOOR	1/10/19	PS	PS
TENTH FLOOR	1/10/19	PS	PS
ELEVENTH FLOOR	1/10/19	PS	PS
TWELFTH FLOOR	1/10/19	PS	PS

PLAN #19 - 3949

Novactecture Design Group Inc.
Designers, Planners
Houston, Texas
COPYRIGHT © 2019 ALL RIGHTS RESERVED

Job No.: 19018
Date: 08-14
Drawn: ps
Check:

A2.1