

FLOWERDALE STREET
VOL. 32, PG. 66, H.C.M.R.
(60' PUBLIC R.O.W.)

JACQUELYN ROAD
VOL. 32, PG. 66, H.C.M.R.
(60' PUBLIC R.O.W.)

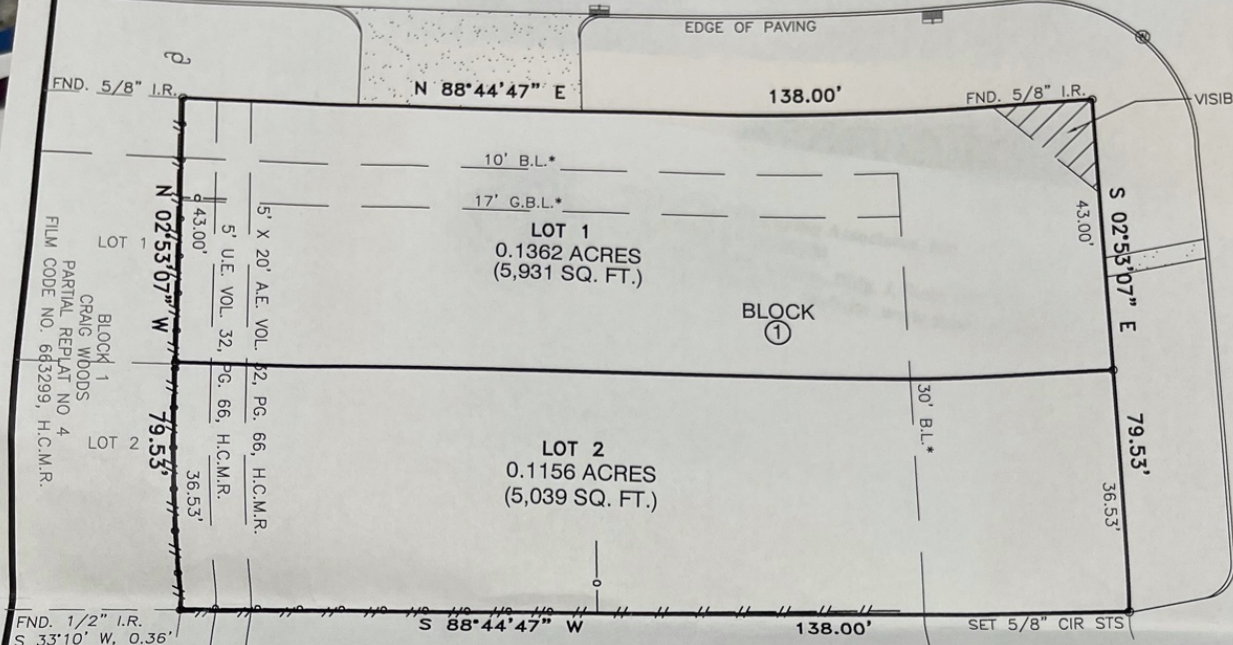

LOT 1
BLOCK 1
CRAIG WOODS
PARTIAL REPLAT NO. 4
FILM CODE NO. 683299, H.C.M.R.

LOT 2
BLOCK 1
CRAIG WOODS
PARTIAL REPLAT NO. 2
FILM CODE NO. 674185, H.C.M.R.

LOT 45
BLOCK G
CRAIG WOODS
VOL. 32, PG. 66, H.C.M.R.

- LEGEND:**
- AE - AERIAL EASEMENT
 - BL - BUILDING LINE
 - BLDG - BUILDING
 - ESMT - EASEMENT
 - FND - FOUND
 - HLAP - HOUSTON LIGHTING & POWER
 - IP - IRON PIPE
 - IR - IRON ROD
 - CIR - CAPPED IRON ROD
 - *STS* - STAMPED SOUTH TEXAS SURVEYING
 - HCCF - HARRIS COUNTY CLERKS FILE
 - HCDR - HARRIS COUNTY DEED RECORDS
 - HCMR - HARRIS COUNTY MAP RECORDS
 - ROW - RIGHT OF WAY
 - SQ. FT. - SQUARE FEET
 - UE - UTILITY EASEMENT
 - PO - POWER POLE
 - CI - CURB INLET
 - SM - STORM MANHOLE
 - WV - WATER VALVE
 - SMH - SANITARY MANHOLE
 - *FILM CODE NO. 678833, H.C.M.R.

- NOTES:**
1. BEARING BASIS IS THE WEST R.O.W. LINE OF JACQUELYN ROAD BEING S 02°53'07" E.
 2. SURVEYOR DID NOT ABSTRACT PROPERTY. SURVEY BASED ON LEGAL DESCRIPTIONS SUPPLIED BY THE CLIENT.
 3. NOTHING IN THIS SURVEY IS INTENDED TO EXPRESS AN OPINION REGARDING OWNERSHIP OR TITLE.
 4. THE WORD CERTIFY IS UNDERSTOOD TO BE AN EXPRESSION OF PROFESSIONAL JUDGMENT BY THE SURVEYOR, WHICH IS BASED ON HIS BEST KNOWLEDGE, INFORMATION AND BELIEF.
 5. SURVEY IS CERTIFIED FOR THIS TRANSACTION ONLY.
 6. THE FINDINGS AND OPINIONS OF SOUTH TEXAS SURVEYING ASSOCIATES, INC. REFLECTED HEREON ARE PRIVILEGED, CONFIDENTIAL AND INTENDED FOR THE USE OF THE INDIVIDUAL OR ENTITY FOR WHOM THIS WORK WAS PREPARED, IT IS UNDERSTOOD THAT THE USE OF, RELIANCE ON, OR REPRODUCTION OF SAME, IN WHOLE OR IN PART, BY OTHERS WITHOUT THE EXPRESS WRITTEN CONSENT OF SOUTH TEXAS SURVEYING ASSOCIATES, INC. IS PROHIBITED AND WITHOUT WARRANTY, EXPRESS OR IMPLIED. SOUTH TEXAS SURVEYING ASSOCIATES, INC. SHALL BE HELD HARMLESS AGAINST DAMAGES OR EXPENSES RESULTING FROM SUCH UNAUTHORIZED USE, RELIANCE OR REPRODUCTION. COPYRIGHT 2019. ALL RIGHTS RESERVED.
 7. THIS SURVEY WAS PERFORMED WITHOUT THE BENEFIT OF A TITLE REPORT. CERTAIN EASEMENTS AND/OR BUILDING LINES MAY HAVE BEEN GRANTED WHICH ARE NOT REFLECTED HEREON. THIS SURVEY IS SUBJECT TO ANY FACTS THAT MAY BE DISCLOSED BY A FULL AND ACCURATE TITLE SEARCH. THIS SURVEY WAS DONE WITHOUT BENEFIT OF DEED. OWNER SHOULD OBTAIN A TITLE COMMITMENT BEFORE DESIGN OR CONSTRUCTION COMMENCES.

SURVEY OF

PLAT OF LOTS 1 & 2 IN BLOCK 1 OF CRAIG WOODS PARTIAL REPLAT NO 24, ACCORDING TO THE PLAT RECORDED IN FILM CODE NO. 678833 OF THE MAP RECORDS OF HARRIS COUNTY, TEXAS.

SURVEYOR'S CERTIFICATION

PROPERTY SUBJECT TO CITY ORDINANCE AND SUBDIVISION COVENANTS, CONDITIONS AND RESTRICTIONS. I hereby certify that this survey was made on the ground and that this plat correctly represents the facts found at the time of survey showing any improvements, from legal descriptions supplied by client. There are no encroachments apparent on the ground, except as shown. This survey is only certified for boundary and this transaction only. Surveyor did not abstract property. Easements, building lines, etc. shown are as identified by:

GF N/A of N/A

PROPERTY LIES WITHIN FLOOD ZONE X, ACCORDING TO F.I.R.M. MAP NO. 48201C 0665M, DATE 06-09-2014. BY GRAPHING PLOTTING ONLY, WE DO NOT ASSUME RESPONSIBILITY FOR EXACT DETERMINATION. BEFORE ANY DEVELOPMENT PLANNING, DESIGN, OR CONSTRUCTION IS STARTED, THE COMMUNITY, CITY AND COUNTY IN WHICH SUBJECT TRACT EXISTS SHOULD BE CONTACTED. SAID ENTITIES MAY IMPOSE LARGER FLOOD PLAIN AND FLOODWAY AREAS THAN SHOWN BY F.I.R.M. MAPS THAT WILL AFFECT DEVELOPMENT.

ADDRESS: 1515 JACQUELYN DRIVE
CITY: HOUSTON, TEXAS ZIP: 77055
PURCHASER: SAM ZAMIR
JOB NO: 664-19 DATE: 3-28-19 SCALE: 1"=20'-00"

REVISION:



[Handwritten Signature]
Fred W. Lawton, Registered Professional Land Surveyor No. 2321



SOUTH TEXAS SURVEYING ASSOCIATES, INC.
11281 Richmond Ave. Bldg J, Suite 101, Houston, Texas 77082
281-556-6918 FAX 281-556-9331
Firm Number: 10045400