

NOTE: THIS PROPERTY IS NOT IN THE 100 YEAR FLOOD ZONE, IS IN ZONE C, PER F.I.R.M. NO. 480296-0115D, DATED 9/27/85

IRON ROD FND.

S. 04° 16' 01" E. 120'

IRON ROD FND.

10' U.E
S.A.E
H.L.P.P.
PER
D-G 7742

N. 85° 43' 58" E. 170.46'

S. 85° 43' 59" W. 149.06'

63.5'

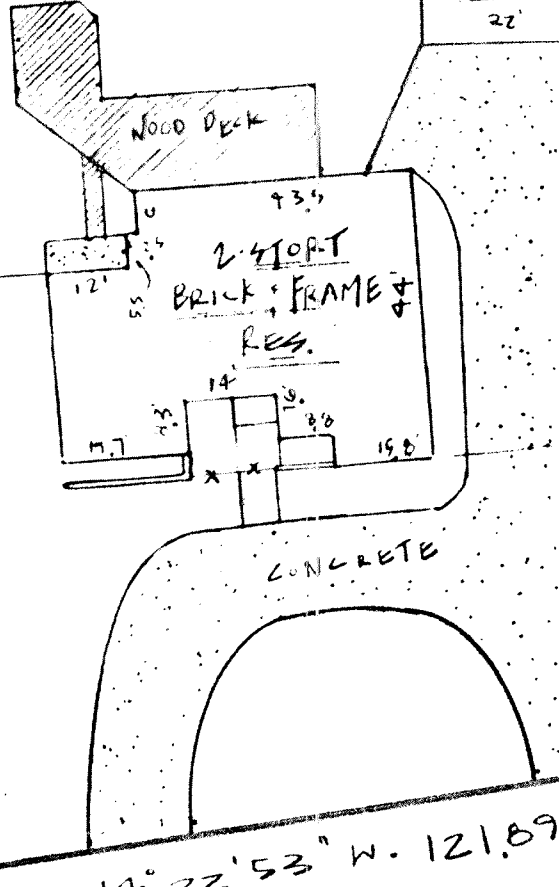

N. 14° 22' 53" W. 121.89'

IRON ROD SET

IRON ROD FND.
BEGINNING
N.W. CORNER OF
17.14 AC. TRACT.

KIRKWOOD DRIVE
(100' R.O.W.)



PLAT OF

A TRACT OF LAND CONTAINING 0.440 ACRES, MORE OR LESS, SITUATED IN THE H.K. LEWIS SURVEY, A-42

** SEE SHEET 2 OF 2 **

ACCORDING TO THE PLAT RECORDED IN VOL _____ PAGE _____ OF THE

RECORDS OF HARRIS COUNTY, TEXAS

KNOWN AS 1233 KIRKWOOD DRIVE LENDER EMPIRE OF AMERICA

PROPERTY OF CHARLES ADAMS AND WIFE, MARGARET C. ADAMS

I hereby certify that this survey was made on the ground and that this plat correctly represents the facts found at the time of survey showing the improvements.

There are no encroachments apparent on the ground, except as shown.

This survey was performed in connection with the transaction described in

GF 125800 of CAPITAL TITLE

Fred W. Lawton
 Fred W. Lawton, Registered Public Surveyor No. 2321



DATE 8-14-86
 SCALE 1" = 30'-0"
 JOB NO 4434 86
 SHEET 1 OF 2

SOUTH TEXAS SURVEYING ASSOCIATES, INC.
 11281 RICHMOND #J-101 HOUSTON, TEXAS 77032
 713 556-6918 R/C