

LEGEND:

BRS=BEARS
 C.I.R.=CAPPED IRON ROD
 C.M.=CONTROL MONUMENT
 D.R.=COUNTY DEED RECORDS
 FNC=FENCE
 F.C.I.R.=FOUND CAPPED IRON ROD
 F.I.P.=FOUND IRON PIPE
 F.I.R.=FOUND IRON ROD
 U.T.S.=UNABLE TO SET
 R.O.W.=RIGHT-OF-WAY
 S.C.I.R.=SET CAPPED IRON ROD

—□— WROUGHT IRON FENCE
 — SUBJECT TRACT

CONCRETE PAVEMENT
 COVERED AREA/WOOD DECK
 WOOD DECK
 TILE

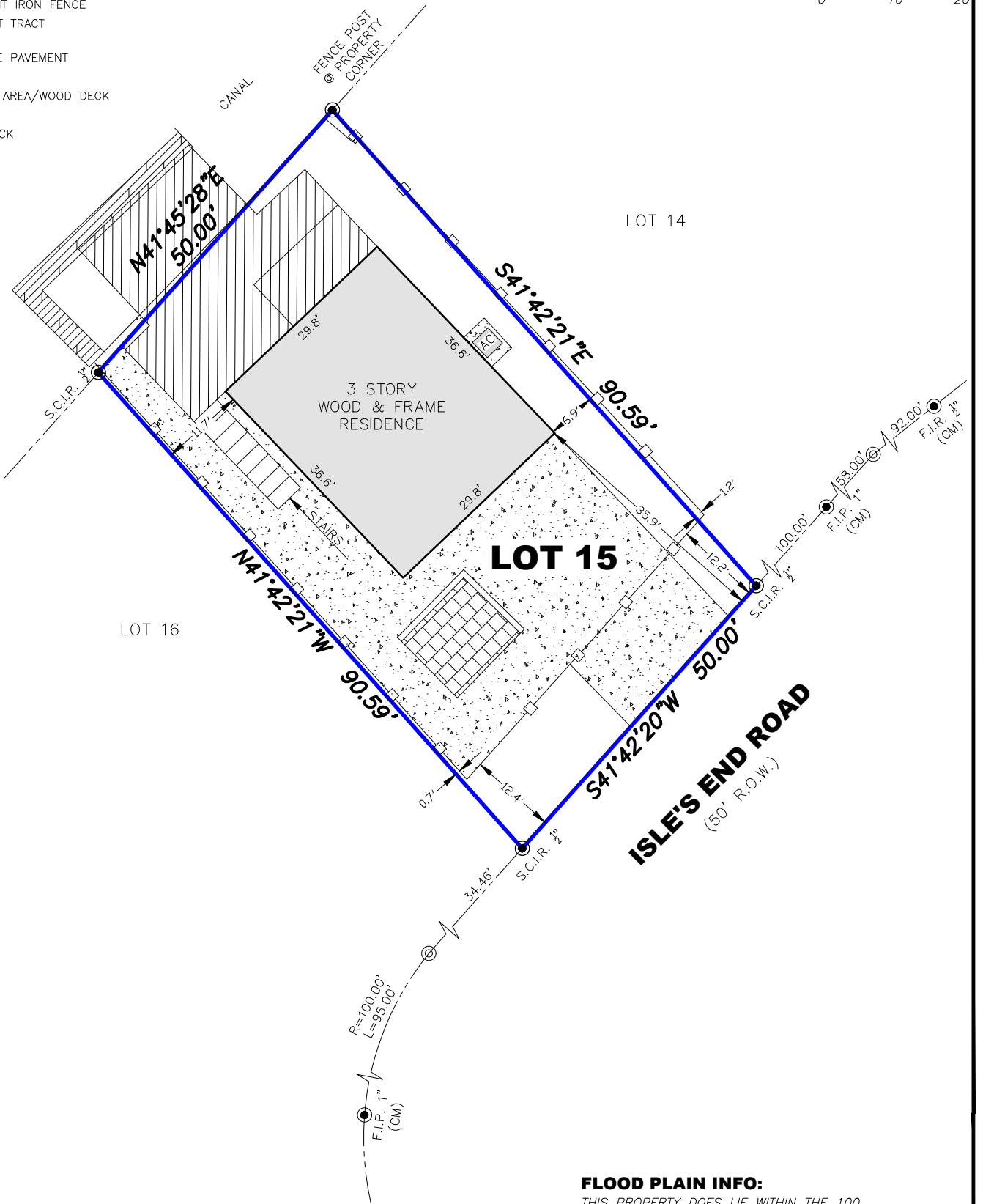
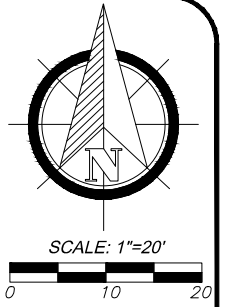

NOTES:

1. BEARINGS SHOWN HEREON ARE REFERENCED TO RECORDED SUBDIVISION PLAT OF SUBJECT TRACT AND ARE BASED ON CONTROL MONUMENTS DEPICTED ON THIS SURVEY.
2. THIS SURVEY IS CERTIFIED FOR THIS TRANSACTION ONLY, IT IS NOT TRANSFERABLE TO ADDITIONAL INSTITUTIONS OR SUBSEQUENT OWNERS.
3. THIS SURVEY WAS PREPARED WITHOUT THE BENEFIT OF COMMITMENT FOR TITLE INSURANCE, WITH REGARD TO ANY RECORDED EASEMENTS, RIGHTS-OF-WAY OR SETBACKS AFFECTING THE SUBJECT PROPERTY. NO ADDITIONAL RESEARCH REGARDING THE EXISTENCE OF EASEMENTS, RESTRICTIONS, OR OTHER MATTERS OF RECORD HAS BEEN PERFORMED BY THE SURVEYOR.

FLOOD PLAIN INFO:

THIS PROPERTY DOES LIE WITHIN THE 100 YEAR FLOOD PLAIN AS PER FEMA FIRM PANEL NO. 48167C0416G
 MAP REVISION: 08/15/2019
 ZONE VE
 (BASED ONLY ON VISUAL EXAMINATION OF MAPS)

I HEREBY CERTIFY THAT THIS SURVEY WAS MADE ON THE GROUND UNDER MY SUPERVISION AND THAT IT CORRECTLY REPRESENTS THE FACTS FOUND AT THE TIME OF SURVEY AND THERE ARE NO ENCROACHMENTS EXCEPT AS SHOWN.

DANIEL VILLA, JR.
 REGISTRATION NO. 6751

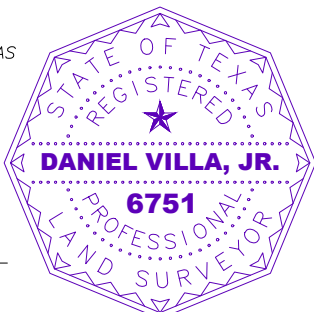

CIVIL ENGINEERING & LAND SURVEYING

TX ENGINEERING FIRM NO. F-22322
 TX SURVEYING FIRM NO. 10194609
 5295 HOLLISTER STREET, SUITE 104
 HOUSTON, TX 77040
 832.518.9910

BOUNDARY SURVEY

OF LOT 15 , OF TIKI ISLAND, SECTION 11
 MAP/PLAT RECORDED IN VOL. 1616 , PG. 193 OF G.C.M.R.
 207 ISLES END RD, TIKI ISLAND, GALVESTON COUNTY, TX 77554

JOB NO.: D2106-037
 DATE: 6/15/2021