

**WOODRIDGE FOREST SEC. 1**  
 CAB. "Z", SHTS. 2401-2402

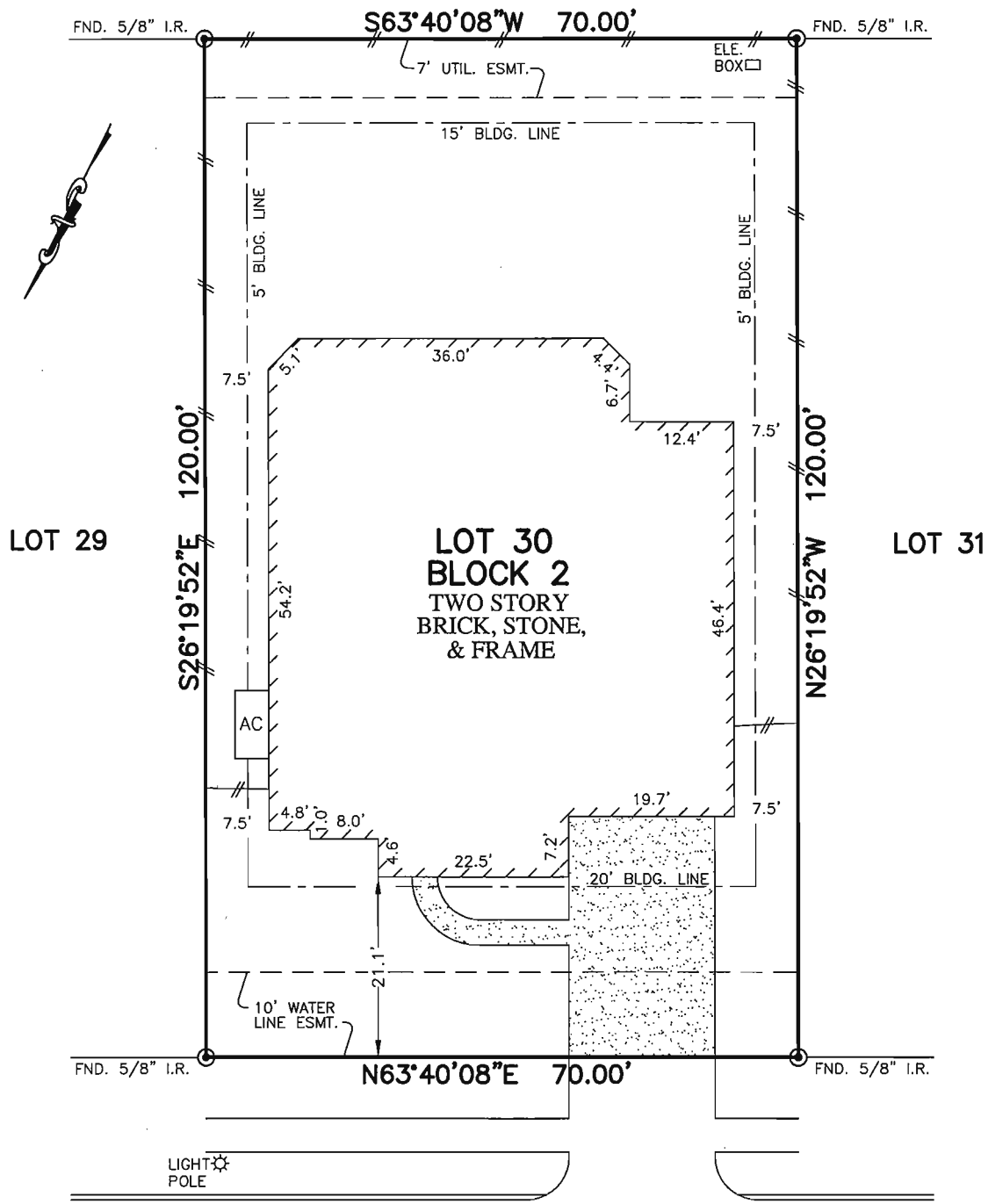

**SOARING WOODS LANE**  
 (60' R.O.W.)

**PLAT OF SURVEY**  
 SCALE: 1" = 20'

**NOTES:**

1. ALL BEARINGS SHOWN HEREON ARE BASED ON THE RECORDED PLAT.
2. SUBJECT TO APPLICABLE RESTRICTIVE COVENANTS LISTED IN ITEM No. 1, SCHEDULE "B" OF TITLE COMMITMENT ISSUED BY FIRST AMERICAN TITLE INSURANCE Co. UNDER G.F. No. 17656-333.
3. AGREEMENT FOR UNDERGROUND ELECTRIC SERVICE PER C.F. Nos. 2012035997.

**FLOOD MAP:**

THIS PROPERTY LIES IN ZONE "X" AS DEPICTED ON COMMUNITY PANEL NO. 48339C 750H EFFECTIVE DATE: 8-18-2014

"THIS INFORMATION IS BASED ON GRAPHIC PLOTTING. WE DO NOT ASSUME RESPONSIBILITY FOR EXACT DETERMINATION"

© 2015, ALLPOINTS SERVICES, CORP., All Rights Reserved. This original work is protected under copyrights laws, Title 17 U.S. Code Sections 101 & 102. All violators will be prosecuted to the extent of the law. This survey is being provided solely for the use of the recipients and no license has been created, express or implied, to copy the survey except as is necessary in conjunction with the original transaction.

FOR: KYLE WHALEN  
 SARA WHALEN  
 ADDRESS: 22742 SOARING WOODS LANE  
 ALLPOINTS JOB #: RH92852 CM  
 G.F.: 17656-333

**LOT 30, BLOCK 2,  
 WOODRIDGE FOREST, SECTION 3,  
 CAB. "Z", SHEETS 2193-2195, MAP RECORDS  
 MONTGOMERY COUNTY, TEXAS**



I HEREBY CERTIFY THAT THIS PLAT REPRESENTS THE RESULTS OF A SURVEY MADE ON THE GROUND, ON THE 29TH DAY OF JUNE, 2015.

