

MAP OR PLAT RECORDED IN CABINET Y SHEET 034-037 MONTGOMERY COUNTY MAP RECORDS.

This original work is protected under Copyright Laws, Title 17 United States Code 101 and 102. All violators will be prosecuted to the fullest extent of the law. This survey is being provided solely for the use of the recipients named herein, and no license has been created, express or implied, to copy the survey except as is necessary in conjunction with the original transaction, which shall take place within thirty (30) days from the date adjacent to the signature line hereon.

Bearings based on recorded plat. Found or set iron rods at all corners.
AGREEMENT FOR UNDERGROUND ELECTRICAL SERVICE WITH CENTERPOINT ENERGY AS RECORDED IN CLERK'S FILE NO. 2005-068882

This Tract DOES NOT Lie Within The 100 Year Flood Plain According To FEMA Map No. 4804830515 F Dated 12/19/96 (zone X).
Warning: Use This Flood Information At Your Own Risk.
LOT SUBJECT TO RESTRICTIONS IN CABINET Y, SHEET 34 OF THE MAP RECORDS AND UNDER CLERK'S FILE NO.S 9348561, 2005-081959, AND 2005-081960

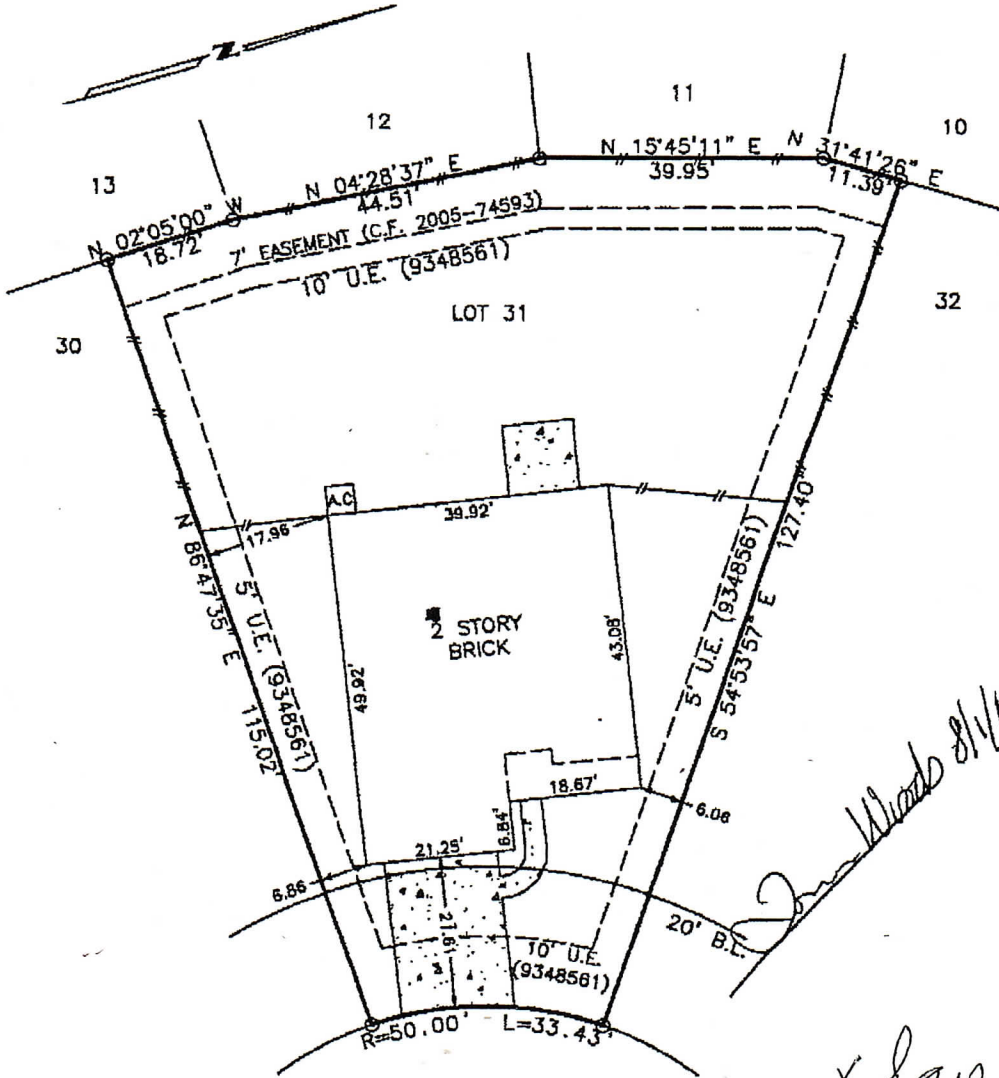

30 GARDEN LODGE PLACE

x Loren Woods
1B

ENVELOPE
LOT 31, BLOCK 3, THE WOODLANDS VILLAGE OF STERLING RIDGE
SECTION 51, MONTGOMERY COUNTY, TEXAS

Scale: 1=20'
Date: 07/18/06
Revised:
Survey By: W.R.
Drawn By: C.H.
For: NORTH AMERICAN
GF# TX066280783
Purchaser:

THIS PLAT IS AN ACCURATE REPRESENTATION OF THAT SURVEY MADE ON THE GROUND UNDER MY SUPERVISION. THERE ARE NO APPARENT ENCROACHMENTS OR CONFLICTS ACROSS PROPERTY LINES AT THE TIME OF THIS SURVEY, EXCEPT AS SHOWN HEREON.

Job No. 44415

Billy L. Shanks
BILLY L. SHANKS R.P.L.S. #1821

BILLY L. SHANKS

1414 WAVECREST LN.
HOUSTON, TEXAS 77062

281-488-1486
FAX 281-488-5526