

BY GRAPHIC PLOTTING ONLY THIS PROPERTY IS IN THE 100 YEAR FLOOD PLAIN ACCORDING TO THE N.F.I.P. MAP 4B201G0810 K REV. 4/20/2000, ZONE "AE"
 COPYRIGHT 2003 DNV LAND SURVEYING INC - THIS SURVEY IS BEING PROVIDED SOLELY FOR THE USE OF THE CURRENT PARTIES AND THAT NO LICENSE HAS BEEN CREATED, EXPRESS OR IMPLIED TO COPY THE SURVEY EXCEPT AS IS NECESSARY IN CONJUNCTION WITH THE ORIGINAL TRANSACTION P.G.C.

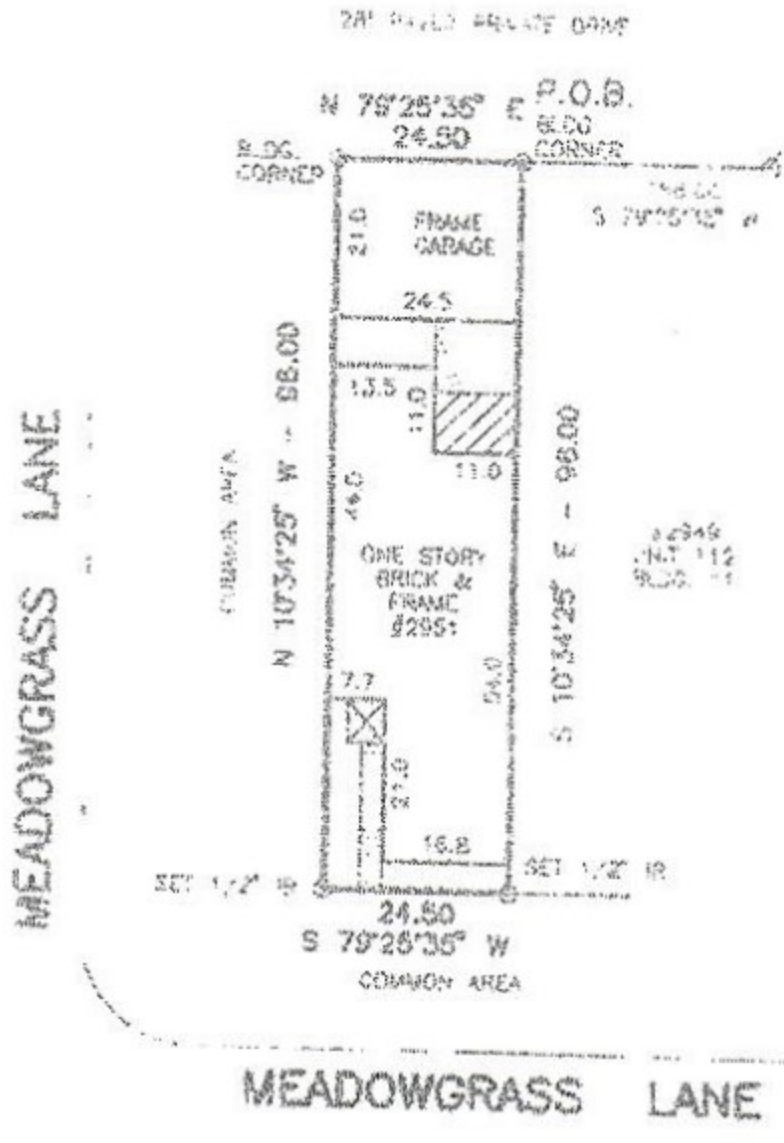

NOTES:
 1) MAP AGREEMENT RECORDED UNDER HARRIS COUNTY CLERK'S FILE NO. 0287979
 2) CABLE TV AGREEMENT RECORDED UNDER HARRIS COUNTY CLERK'S FILE NOS. 4582625 AND 3413320

MEADOWGRASS LANE

EXHIBIT "A"

BEING A PARCEL OF LAND CONTAINING 0.0540 IN THE JOEL WHEATON SURVEY, A-10, BEING PART OF RESERVE "A" OF WESTWIND, SECTION 2 A SUBDIVISION OF RECORD IN VOLUME 279, PAGE 134 OF THE HARRIS COUNTY MAP RECORDS AND BEING MORE PARTICULARLY DESCRIBED BY METES AND BOUNDS AS FOLLOWS:

COMMENCING AT A POINT MARKING THE INTERSECTION OF THE WEST RIGHT-OF-WAY LINE OF WINDCHASE BLVD. (60 FEET WIDE) AND THE NORTH LINE OF WESTWIND, SECTION TWO A SUBDIVISION OF RECORD IN VOLUME 279, PAGE 134, MAP RECORDS OF HARRIS COUNTY, TEXAS,
 THENCE, SOUTH 17 DEGREES 20 MINUTES 59 SECONDS WEST, A DISTANCE OF 1033.82 FEET TO A POINT;
 THENCE, SOUTH 79 DEGREES 25 MINUTES 35 SECONDS WEST, A DISTANCE OF 188.00 FEET TO A BUILDING CORNER FOR THE POINT OF BEGINNING;
 THENCE, SOUTH 10 DEGREES 34 MINUTES 25 SECONDS EAST, A DISTANCE OF 96.00 FEET TO A 1/2 INCH IRON ROD SET FOR THE SOUTHEAST CORNER OF THE HEREIN DESCRIBED TRACT;
 THENCE, SOUTH 79 DEGREES 25 MINUTES 35 SECONDS WEST, A DISTANCE OF 24.50 FEET TO A 1/2 INCH IRON ROD SET FOR THE SOUTHWEST CORNER OF THE HEREIN DESCRIBED TRACT;
 THENCE, NORTH 10 DEGREES 34 MINUTES 25 SECONDS WEST, A DISTANCE OF 96.00 FEET TO A BUILDING CORNER FOR THE NORTHWEST CORNER OF THE HEREIN DESCRIBED TRACT;
 THENCE, NORTH 79 DEGREES 25 MINUTES 35 SECONDS EAST, A DISTANCE OF 24.50 FEET TO THE POINT OF BEGINNING AND CONTAINING AN AREA OF 0.0540 ACRES OF LAND.

I hereby certify that this survey was made on the ground that this plot correctly represents the facts found at the time of survey and that this professional service conforms to the current Texas Society of Professional Surveyors Standards and Specifications for a Category "A, Condition 1" Survey. Surveyor has not obstructed the subject property, this survey is certified for this transaction only and was performed in connection with the transaction described in.

SP No. 0303033738 of STARTEX TITLE COMPANY

SEE EXHIBIT "A" FOR LEGAL DESCRIPTION OF LAND

Recorded in Volume _____ Page _____ of the Map Records of Harris County, Texas

witness my hand this 5th day of Dec. 2003

Purchaser DAVID A. BERING

Address 2951 MEADOWGRASS LANE, HOUSTON, TEXAS 77082

Job No. 23349 Bearing reference Plot 2916 1"=30'

D N V LAND SURVEYING CO., INC
 P.O. BOX 22692, HOUSTON, TEXAS 77227
 TEL 713-681-9096 FAX 713-680-3037

