

# WOODLAND MEADOWS LANE (50' R.O.W.)

SCALE 1" = 20'

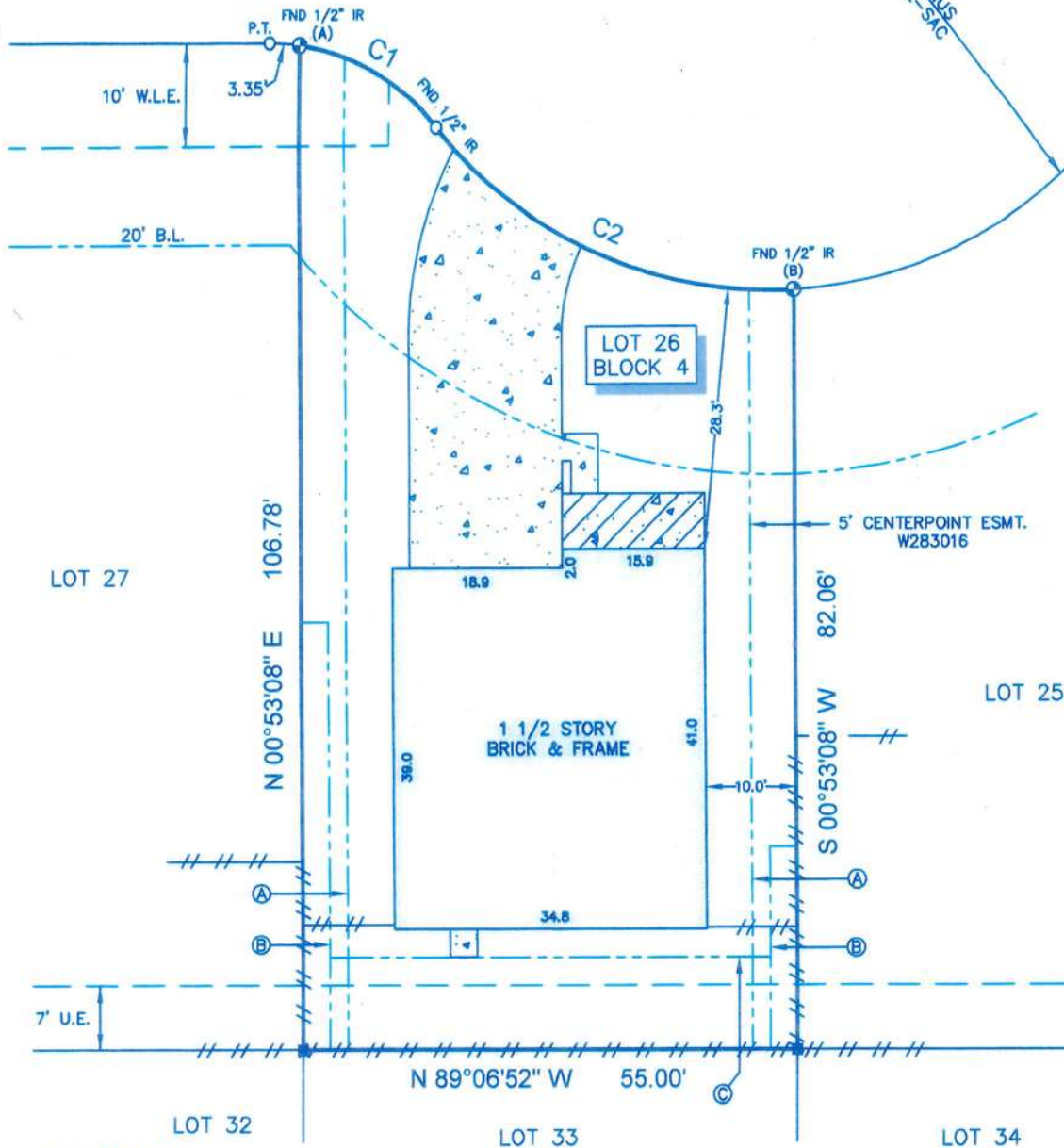

### LEGEND

<p>  CONCRETE   COVERED CONCRETE   CONTROL MONUMENT   4" WOOD POST  <p>B.L. = BUILDING LINE                  U.E. = UTILITY EASEMENT                  W.L.E. = WATER LINE EASEMENT</p> </p>	<p>  FENCE   WOOD  <p>                 (A) = 5' B.L.                  C.F. NO. W123605                  (B) = 3' B.L. FOR GARAGES                  60' FROM FRONT LINE                  C.F. NO. W123605                  (C) = 10' B.L.                  C.F. NO. W123605</p> </p>
---	---

CURVE	RADIUS	LENGTH	CHORD BEARING	CHORD
C1	25.00'	17.68'	S 61°14'40" E	17.32'
C2	50.00'	44.49'	S 66°23'17" E	43.03'

**NOTES:**

1. ALL BEARINGS SHOWN HEREON ARE REFERENCED TO ATASCOCITA MEADOWS, A SUBDIVISION PLAT RECORDED IN FILM CODE NO. 521195 OF THE MAP RECORDS OF HARRIS COUNTY TEXAS, POINTS (A) AND (B) WERE HELD FOR HORIZONTAL POSITION.
2. SUBJECT TRACT OF LAND SHOWN HEREON IS LOCATED IN ZONE "X" (UNSHADED) ACCORDING TO THE NATIONAL FLOOD INSURANCE PROGRAM'S FLOOD INSURANCE RATE MAP FOR HARRIS COUNTY, TEXAS AND INCORPORATED AREAS, MAP NO. 48201C 0505 L, DATED 6-18-07.
3. ALL FIELD INFORMATION SHOWN HEREON IS BASED ON AN "ON-THE-GROUND SURVEY" PERFORMED ON FEBRUARY 02, 2009.
4. ABSTRACT INFORMATION FOR THE SUBJECT TRACT WAS PERFORMED BY TEXAS AMERICAN TITLE INSURANCE COMPANY, GF No. 7635-08-1279, ISSUED ON AUGUST 04, 2008. SURVEYOR DID NOT RESEARCH SUBJECT PROPERTY TITLE INFORMATION.
5. RESTRICTIVE COVENANTS AS RECORDED IN F.C. NO. 521195 M.R. AND IN C.F. NOS. W123605, W176389, X673415 AND X673420 H.C.
6. THERE ARE NO NATURAL DRAINAGE COURSES ON SUBJECT PROPERTY.
7. THIS SURVEY IS CERTIFIED TO TEXAS AMERICAN TITLE INSURANCE COMPANY, FOR THIS TRANSACTION ONLY, IT IS NOT TRANSFERABLE TO ADDITIONAL INSTITUTIONS OR SUBSEQUENT OWNERS.
8. AN AGREEMENT WITH H.L. & P. AS RECORDED IN C.F. NO. W127049 R.P.R.H.C.

**SURVEYORS CERTIFICATE:**

IN MY PROFESSIONAL OPINION, THIS PLAT REPRESENTS THE FACTS FOUND ON THE GROUND DURING THE COURSE OF A BOUNDARY SURVEY CONDUCTED UNDER MY SUPERVISION ON FEBRUARY 02, 2009 AND THAT THIS SURVEY SUBSTANTIALLY COMPLIES WITH THE CURRENT STANDARDS AS ADOPTED BY THE TEXAS BOARD OF PROFESSIONAL LAND SURVEYING.

*H.T. Weber*  
 H.T. WEBER  
 RPLS# 4101



CLIENT: JARRETT L. JONES

ADDRESS: 5018 WOODLAND MEADOWS LANE

**PROJECT:**

A LAND TITLE SURVEY OF LOT 26, IN BLOCK 4, OF ATASCOCITA MEADOWS, A SUBDIVISION IN HARRIS COUNTY, TEXAS, ACCORDING TO THE MAP OR PLAT THEREOF RECORDED IN FILM CODE NO. 521195 OF THE MAP RECORDS OF HARRIS COUNTY, TEXAS.



WWW.SURVEY1INC.COM  
 P.O. BOX 2543 • ALVIN, TX 77512  
 (281)393-1382 • Fax(281)393-1383

PARTY CHIEF	DB	JOB#	01-5371-09
SURVEY TECH	DB		
DRAFTER	JWB	DATE	02-02-09

**WOODLAND MEADOWS LANE**  
(50' R.O.W.)

SCALE 1" = 20'

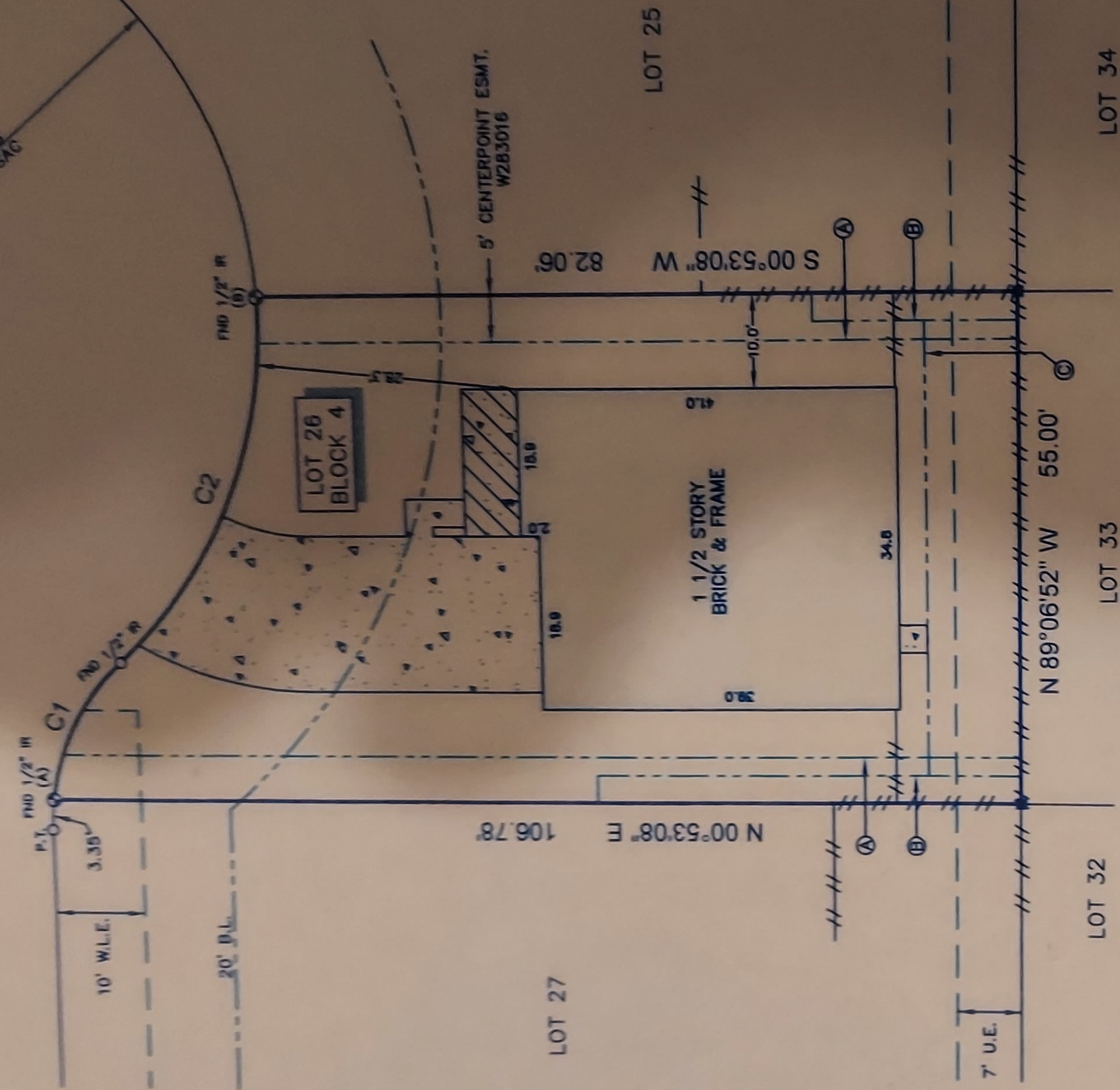

CURVE	RADIUS	LENGTH	CHORD BEARING	CHORD
C1	25.00'	17.68'	S 61°14'40" E	17.32'
C2	50.00'	44.49'	S 66°23'17" E	43.03'

**SURVEYORS CERTIFICATE:**

IN MY PROFESSIONAL OPINION, THIS PLAT REPRESENTS THE FACTS FOUND ON THE GROUND DURING THE COURSE OF A BOUNDARY SURVEY CONDUCTED UNDER MY SUPERVISION ON FEBRUARY 02, 2009 AND THAT THIS SURVEY SUBSTANTIALLY COMPLIES WITH THE CURRENT STANDARDS AS ADOPTED BY THE TEXAS BOARD OF PROFESSIONAL LAND SURVEYING.



*H.T. Weber*  
H.T. WEBER  
RPLS# 4101

**LEGEND**

	CONCRETE		FENCE		WOOD
	COVERED CONCRETE		5' B.L. C.F. NO. W123605		
	CONTROL MONUMENT		3' B.L. FOR GARAGES C.F. NO. W123605		
	4\"/>		60' FROM FRONT LINE C.F. NO. W123605		
	B.L. - BUILDING LINE		10' B.L.		
	U.E. - UTILITY EASEMENT		WATER LINE EASEMENT		
	W.L.E. - WATER LINE EASEMENT		C.F. NO. W123605		

**NOTES:**

- ALL BEARINGS SHOWN HEREON ARE REFERENCED TO ATASCOCITA MEADOWS, A SUBDIVISION PLAT RECORDED IN FILM CODE NO. 521195 OF THE MAP RECORDS OF HARRIS COUNTY TEXAS, POINTS (A) AND (B) WERE HELD FOR HORIZONTAL POSITION.
- SUBJECT TRACT OF LAND SHOWN HEREON IS LOCATED IN ZONE "X" (UNSHADED) ACCORDING TO THE NATIONAL FLOOD INSURANCE PROGRAM'S FLOOD INSURANCE RATE MAP FOR HARRIS COUNTY, TEXAS AND INCORPORATED AREAS, MAP NO. 48201C 0505 L, DATED 6-18-07.
- ALL FIELD INFORMATION SHOWN HEREON IS BASED ON AN "ON-THE-GROUND SURVEY" PERFORMED ON FEBRUARY 02, 2009.
- ABSTRACT INFORMATION FOR THE SUBJECT TRACT WAS PERFORMED BY TEXAS AMERICAN TITLE INSURANCE COMPANY, CF No. 7635-08-1279, ISSUED ON AUGUST 04, 2008. SURVEYOR DID NOT RESEARCH SUBJECT PROPERTY TITLE INFORMATION.
- RESTRICTIVE COVENANTS AS RECORDED IN F.C. NO. 521195 M.R. AND IN C.F. NOS. W123605, W176386, X673415 AND X673420 H.C.
- THERE ARE NO NATURAL DRAINAGE COURSES ON SUBJECT PROPERTY.
- THIS SURVEY IS CERTIFIED TO TEXAS AMERICAN TITLE INSURANCE COMPANY, FOR THIS TRANSACTION ONLY, IT IS NOT TRANSFERABLE TO ADDITIONAL INSTITUTIONS OR SUBSEQUENT OWNERS.
- AN AGREEMENT WITH H.L. & P. AS RECORDED IN C.F. NO. W127049 R.P.R.H.C.

CLIENT: JARRETT L. JONES

ADDRESS: 501B WOODLAND MEADOWS LANE

**PROJECT:**

A LAND TITLE SURVEY OF LOT 26, IN BLOCK 4, OF ATASCOCITA MEADOWS, A SUBDIVISION IN HARRIS COUNTY, TEXAS, ACCORDING TO THE MAP OR PLAT THEREOF RECORDED IN FILM CODE NO. 521195 OF THE MAP RECORDS OF HARRIS COUNTY, TEXAS.



WWW.SURVEY11INC.COM  
P.O. BOX 2543 • ALVIN, TX 77512  
(281)393-1382 • Fax(281)393-1383

PARTY CHIEF	DB	JOB#
SURVEY TECH	DB	01-5371-09
DRAFTER	JWB	DATE
		02-02-09