

WHITE OAK PLANTATION  
SECTION ONE  
CABINET A, SHEET 92B M.C.M.R.

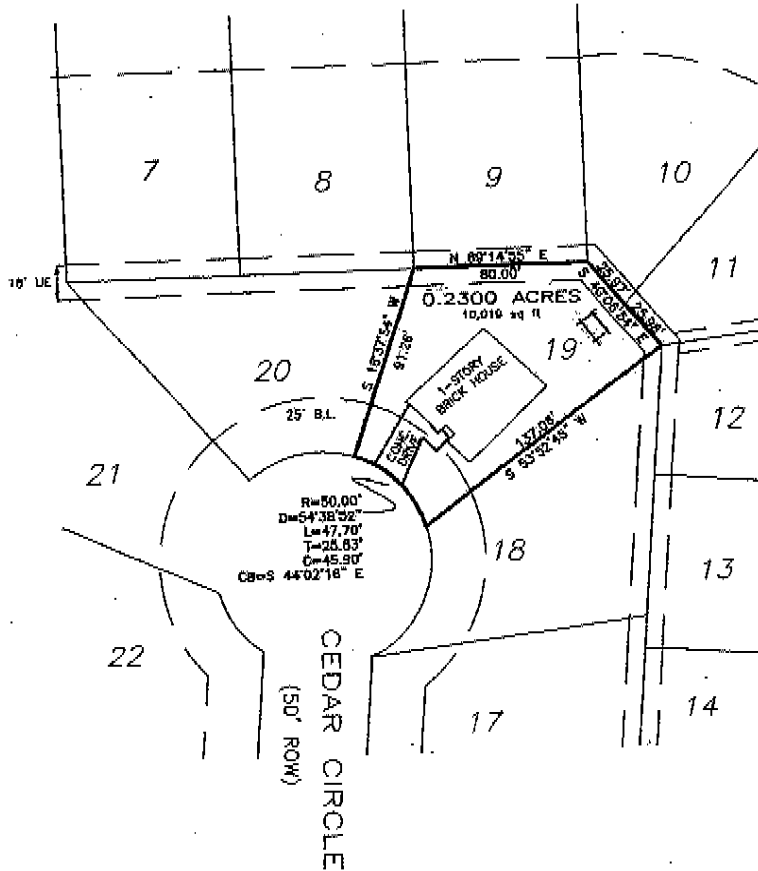

SUBJECT TO RESTRICTIVE COVENANTS RECORDED IN VOL. 814, PG. 376, R.P.R.M.C.  
VOL. 827, PG. 900, R.P.R.M.C. VOL. 964, PG. 9879, R.P.R.M.C.  
NOTE: FOUND 5/8" I.R. AT ALL CORNERS

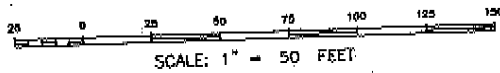

REF. JOB NO. 05-0230

01/24/06 12:42 PM

TO THE LAND HOLDERS AND/OR THE OWNERS OF THE PREMISES SURVEYED AND TO THE TITLE COMPANY:  
The undersigned do hereby certify that this survey was this day made on the ground of the  
property hereby described, and is correct. And that there are no discrepancies, conflicts,  
shortages in area, boundary line conflicts, encroachments, overlapping of improvements,  
easements or rights-of-way, except as shown hereon, and that said property has access to  
from a dedicated roadway.  
JANUARY 23, 2006



*Louis W. Bergman II*  
LOUIS W. BERGMAN II  
R.P.L.S. NO. 2066

CLEVELAND SURVEYING CO.

709 South Washington Ave. Suite B  
Cleveland, TX 77327  
www.clevelandsurveying.com  
(281) 582-6398 Fax (281) 592-7136

**PLAT OF**  
**0.2300 ACRES**  
10,019 sq ft  
**LOT 19**  
BEING ALL OF LOT No. 19, BLOCK 4  
OF WHITE OAK SUBDIVISION Sec. 1  
CABINET "A" SHEET 92 B  
W.S. TAYLOR SURVEY, A-552  
MONTGOMERY COUNTY, TEXAS

Computation Date: 01/24/06	File Name: NO. 06-0007
Scale: 1" = 50'	Surveyed by: AG
Drawn by: BW	Checked by: LB