

LOT 39

LOT 37

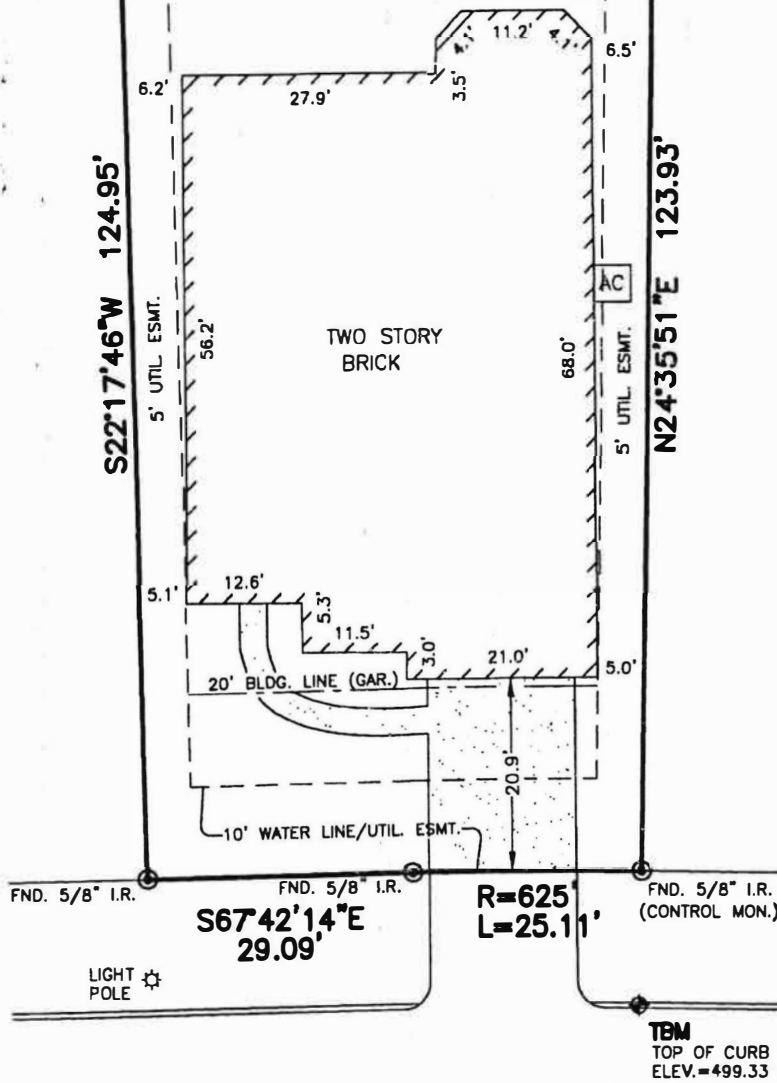

WHISPERING THICKET PLACE
(50' R.O.W.)

NOTES:

1. ALL BEARINGS SHOWN HEREON ARE BASED ON THE RECORDED PLAT.
2. SUBJECT TO APPLICABLE RESTRICTIVE COVENANTS LISTED IN ITEM No. 2, SCHEDULE "B" OF TITLE COMMITMENT ISSUED BY FIRST AMERICAN TITLE INSURANCE Co. UNDER G.F. No. 13001449-333.
3. AGREEMENT WITH CENTERPOINT ENERGY HOUSTON PER C.F. No. 20120201070.
4. BUILDING LINE (5' SIDES) PER C.F. Nos. Y217987 & 20060024697.

FLOOD MAP:

THIS PROPERTY LIES IN ZONE "X"
AS DEPICTED ON COMMUNITY PANEL
No. 48201 C 0070 L, EFFECTIVE DATE: 06-18-07

PLAT OF SURVEY

SCALE: 1" = 20'

*THIS INFORMATION IS BASED ON GRAPHIC PLOTTING.
WE DO NOT ASSUME RESPONSIBILITY FOR EXACT DETERMINATION*

© 2013, ALLPOINTS SERVICES, CORP., All Rights Reserved. This original work is protected under copyrights laws, Title 17 U.S. Code Sections 101 & 102. All violators will be prosecuted to the extent of the law. This survey is being provided solely for the use of the recipients and no license has been created, express or implied, to copy the survey except as is necessary in conjunction with the original transaction.

FOR: GLEN C JAFFRAY
SHERLENE K JAFFRAY
ADDRESS: 23 WHISPERING
THICKET PLACE
ALLPOINTS JOB #: RH51195KM
G.F.: 13001449-333



ALLPOINTS
SERVICES CORP
PHONE: 713-468-7707
FAX: 713-827-1861

LOT 38, BLOCK 1,
THE WOODLANDS,
CREEKSIDE PARK WEST, SECTION 9,
FILM CODE No. 647189, MAP RECORDS,
HARRIS COUNTY, TEXAS.

I HEREBY CERTIFY THAT THIS PLAT REPRESENTS THE RESULTS OF A SURVEY MADE ON THE GROUND, ON THE 24th DAY OF MAY, 2013.

Steven P. Brister

