

1" = 25'

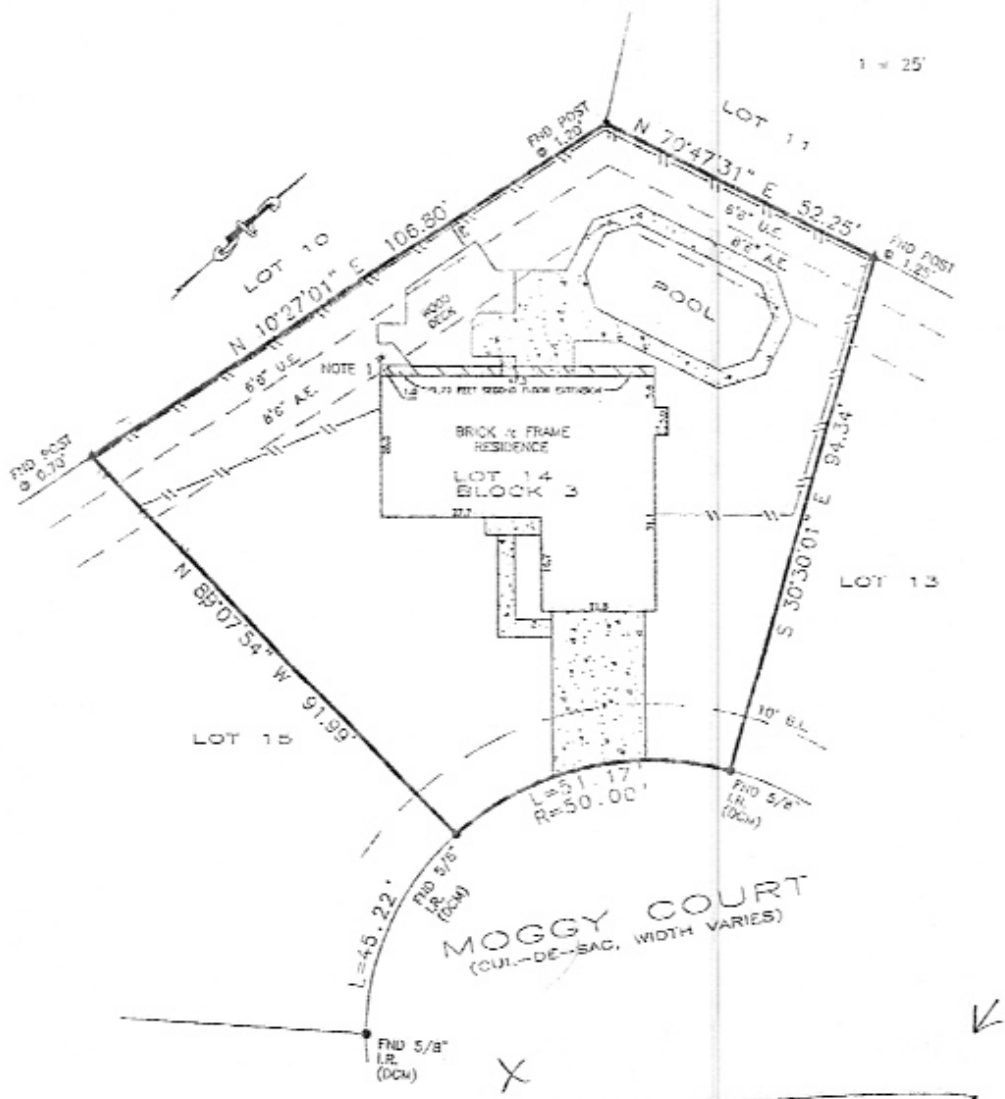

Note 1. Second floor extension protrudes 1.0 horizontal feet into 8'6" aerial easement. Extension begins at 8'6" above ground and extends upwards vertically.

8'6" A.E. from 15'0" to 19'2" per instrument (H489567)

BEARINGS BASED ON SUBDIVISION PLAT
 DCM = DIRECTIONAL CONTROL MONUMENT
 B.L. = BUILDING LINE
 U.E. = UTILITY EASEMENT
 A.E. = AERIAL EASEMENT
 S.S.E. = SANITARY SEWER EASEMENT
 S.T.M.S.E. = STORM SEWER EASEMENT

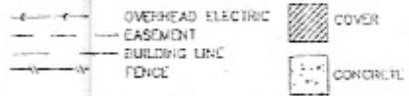

<p>REALTOR:</p>	<p>Title Company:</p> <p>Great American Title Company 8925 Cypresswood Drive #A Spring, Texas 77379</p> <p>GI No. 4733-CAT78</p>	<p>LEADER:</p> <p>NA</p>	<p>SURVEYOR INFORMATION:</p> <p>LAPLANT SURVEYORS, INC. 17150 BUTTE CREEK 135 Houston, Texas 77060 281-440-8890 FAX 281-540-8510</p>
<p>JOB NUMBER: 11078811</p> <p>CERTIFIED TO:</p> <p>Nicholas C. Coleman</p>	<p>LEGAL DESCRIPTION:</p> <p>Lot 14, Block 3, Section 1 Devonshire Woods Volume 281, Page 88 Harris County Map Records 506 Moggy Court Spring, Texas 77388</p>		<p>CERTIFICATION</p> <p>The undersigned does hereby certify that this survey was his day's work, on the ground of the property, legally described hereon and shown, and that there are no discrepancies, omissions, shortages in area, boundary or conditions, visible or not, except as shown hereon, and said property has access to and from dedicated roadway, street as shown hereon.</p>
<p>NOTES:</p> <p>THIS SURVEY IS BASED ON FILE COMMITMENT AS PROVIDED BY TITLE COMPANY, AND IS CERTIFIED FOR THE ABOVE DESCRIBED TRANSACTION ONLY AND NOT VALID FOR ANY OTHER TRANSACTION NOT DATED HEREON. SURVEYOR SHALL HAVE NO LIABILITY FOR ANY SUCH USE.</p>	<p>FLOOD ZONE</p> <p>SUBJECT PROPERTY SHOWN HEREON APPEARS TO BE LOCATED IN FLOOD ZONE OF AREA OF ANNUAL FLOODING PREPARED BY SAND NUMBER 481030001, LAST REVISION DATE 5-18-07. THE SURVEYOR MAKES NO GUARANTEE AS TO THE ACCURACY OF THE ABOVE INFORMATION. THE LOCAL FLOOD AGENT SHOULD BE CONTACTED FOR VERIFICATION.</p>		<p>SURVEYOR'S NAME: NICHOLAS C. COLEMAN NOT VALID WITHOUT AN AUTHENTICATED SIGNATURE AND AUTHENTICATED SEAL</p>