

SCALE
1" = 30'

FENCE LEGEND	
	WOOD
	CHAIN LINK
	WROUGHT IRON

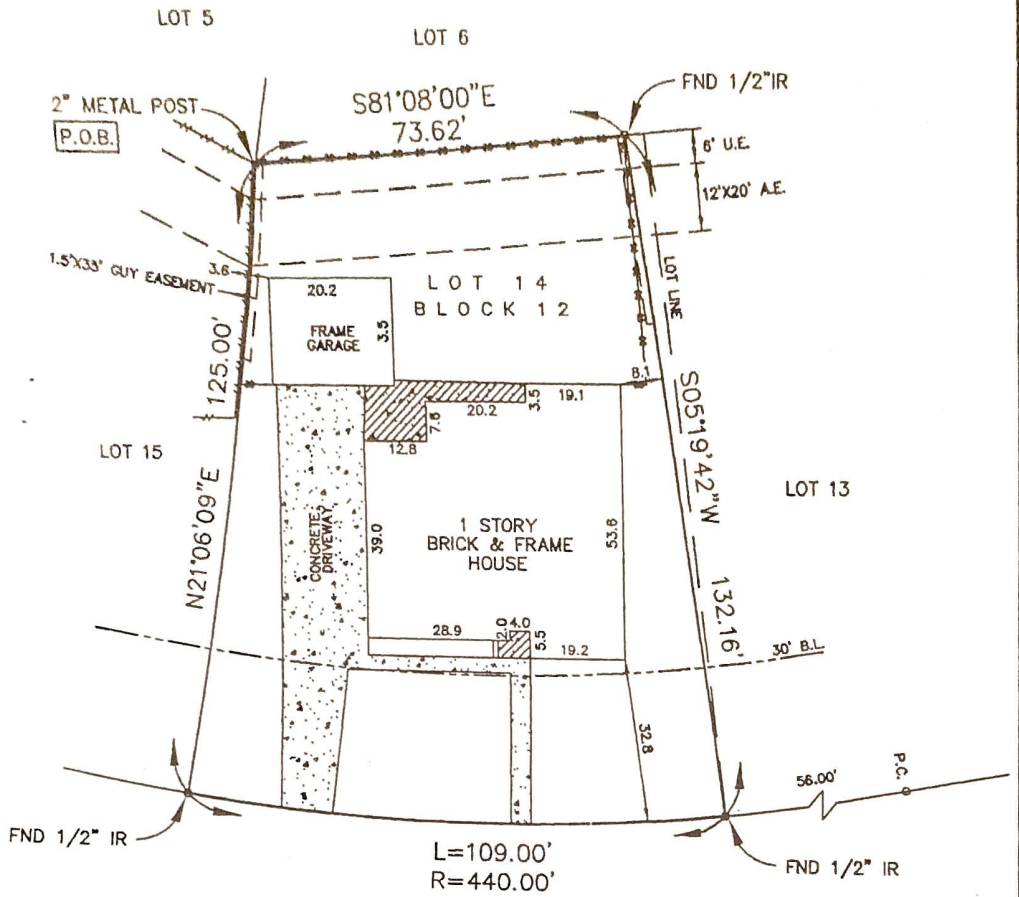

(5008) GLEN HAVEN DRIVE
(60' R.O.W.)

Note: Restrictive covenants as recorded in V-80, P-6 HCMR and HCCF #'s B321870, N992957, P092110 RPRHC.

BUYER: JOSEPH RABALAIS & CARLA RABALAIS 5008 GLEN HAVEN DRIVE

DESCRIBED PROPERTY:

Being a portion of Lot 14 in Block 12 of COUNTRY CLUB OAKS, Section 2 an addition out of the Harvey Whitting Survey, Abstract No. 840, Harris County, Texas, according to the map or plat thereof recorded in Volume 80 at Page 6 of the Map Records of Harris County, Texas said portion of said Lot 14 in Block 12 of COUNTRY CLUB OAKS, Section 2 being more particularly described by metes and bounds as follows:



1610 South Gordon • Alvin, Texas 77511
(281) 388-1159 • Fax: (281) 388-0317

G.F. 162423
Date: 5/26/05
Job: 31669



Registered Professional Land Surveyor
Texas Registration No. 4901

I, Steven H. Stafford, Registered Professional Land Surveyor, State of Texas, do hereby certify that the above Plat represents an actual survey made on the ground on this day under my supervision, and there are no discrepancies, conflicts, shortages in area or boundary lines, or any encroachments, or overlapping of improvements, to the best of my knowledge and belief, except as shown herein.

Note: There are no natural drainage courses on this property.
Note: This property does not lie in a flood hazard zone according to FEMA

48201C0745 K 4/20/00 Zone "X"

