

UTILITIES / LANDSCAPE / OPEN SPACE

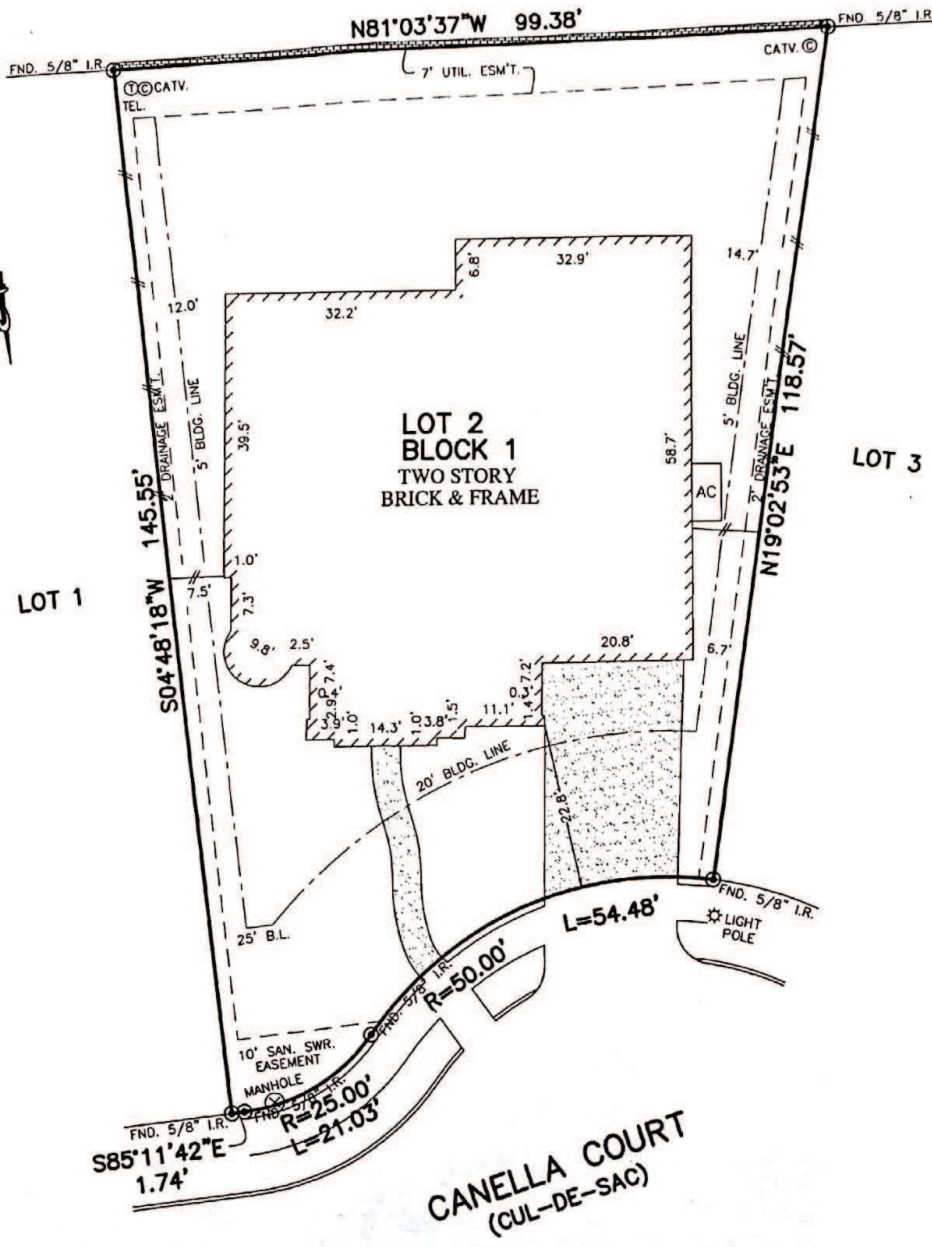

NOTES:

1. ALL BEARINGS SHOWN HEREON ARE BASED ON THE RECORDED PLAT.
2. SUBJECT TO APPLICABLE RESTRICTIVE COVENANTS LISTED IN ITEM No.1, SCHEDULE "B" OF TITLE COMMITMENT ISSUED BY FIDELITY NATIONAL TITLE INSURANCE Co. UNDER G.F. No. 15-21862-22.
3. SHORT FORM BLANKET ESMT. PER. C.F. No. 2006052620. (PARTIAL RELEASE PER C.F. No. 2014039160)

© 2015, ALLPOINTS SERVICES, CORP.. All Rights Reserved. This original work is protected under copyrights laws, Title 17 U.S. Code Sections 101 & 102. All violators will be prosecuted to the extent of the law. This survey is being provided solely for the use of the recipients and no license has been created, express or implied, to copy the survey except as is necessary in conjunction with the original transaction.

FLOOD MAP:  
THIS PROPERTY LIES IN ZONE "X"  
AS DEPICTED ON COMMUNITY PANEL  
No. 48157CO110L, DATED: 04-02-14  
THIS INFORMATION IS BASED ON GRAPHIC PLOTTING.  
WE DO NOT ASSUME RESPONSIBILITY FOR EXACT  
DETERMINATION

**PLAT OF SURVEY**  
SCALE: 1" = 20'

FOR: DANIEL C. BLALOCK  
ADDRESS: 23807 CANELLA  
COURT  
ALLPOINTS JOB #: GV85605 DM  
G.F.: 15-21862-22



LOT 2, BLOCK 1,  
LAKES OF BELLA TERRA, SECTION 22,  
PLAT NO. 20140043, PLAT RECORDS,  
FORT BEND COUNTY, TEXAS

I HEREBY CERTIFY THAT THIS PLAT REPRESENTS THE  
RESULTS OF A SURVEY MADE ON THE GROUND, ON THE 29TH  
DAY OF SEPTEMBER, 2015.

*Steven P. Brister*



ALLPOINTS SERVICES CORP. COMMERCIAL/BUILDER DIVISION 1515 WITTE ROAD HOUSTON, TEXAS 77080