

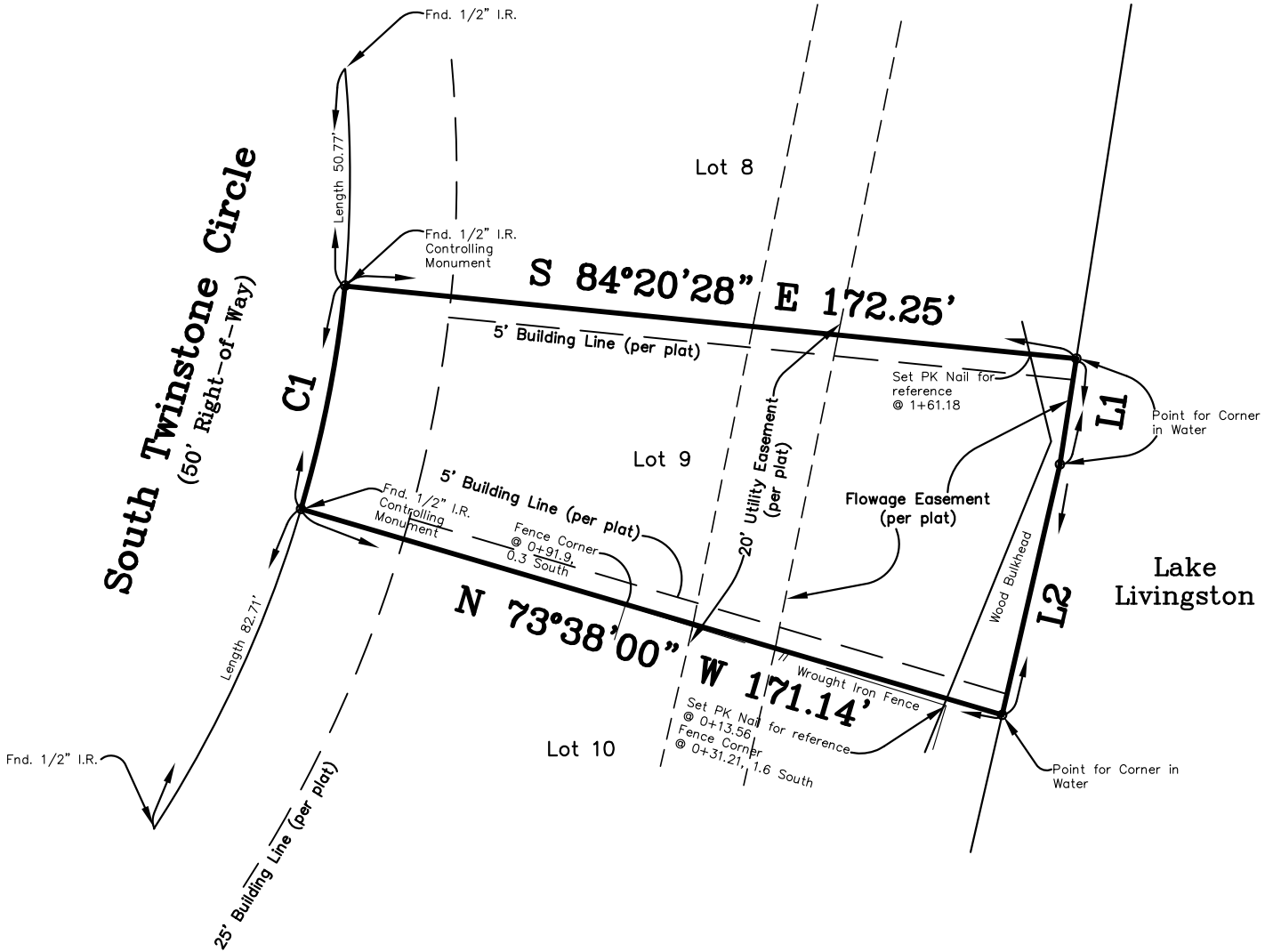

LINE TABLE			
LINE	BEARING	DISTANCE	CALL
L1	S08°49'00"W	25.06	
L2	S12°58'59"W	60.22	

CURVE TABLE					
CURVE	RADIUS	LENGTH	CALL	DELTA ANGLE	CHORD BEARING AND DISTANCE
C1	285.00	53.26		10°44'05"	N11°09'55"E 53.32



Notes:

1. Bearings are based upon the South line of Lot 9 per recorded plat.

LAND SURVEY
 LOT 9, BLOCK 1 CAPE ROYALE
 KINGS RIDGE COVE

A SUBDIVISION IN THE DRURY MCGEE SURVEY, A-28

SAN JACINTO COUNTY, TEXAS REF: Vol. 81, Pg. 531 MAP RECORDS

Scale: 1" = 40'

Date: July 21, 2010

Address: _____

To: John B. Fox & Sally L. Fox:

The undersigned does hereby certify that this survey was this day made on the ground of the property legally described hereon and is correct, and that there are no discrepancies, conflicts, shortages in area, boundary line conflicts, encroachments, overlapping of improvements, easements or rights of way, except as shown hereon.

All rights reserved Copyright 2010 Jeffrey Moon & Assoc., Inc. ©

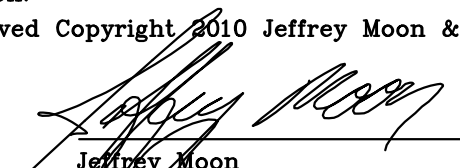
 Jeffrey Moon
 Registered Professional
 Land Surveyor No. 4639

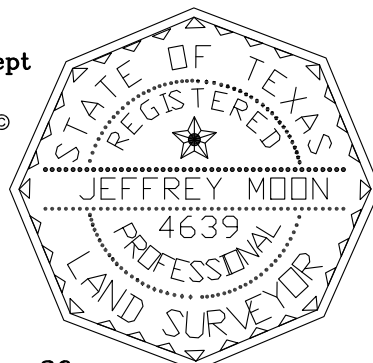

GF# 10-0418 File # 10-T-95 Book 114 Pg. 36
 JEFFREY MOON & ASSOC., INC., P.O. Box 2501, Conroe, TX. 77305
 (936) 756-5266 Fax (936) 756-5281