

Basis of bearings is recorded plat.

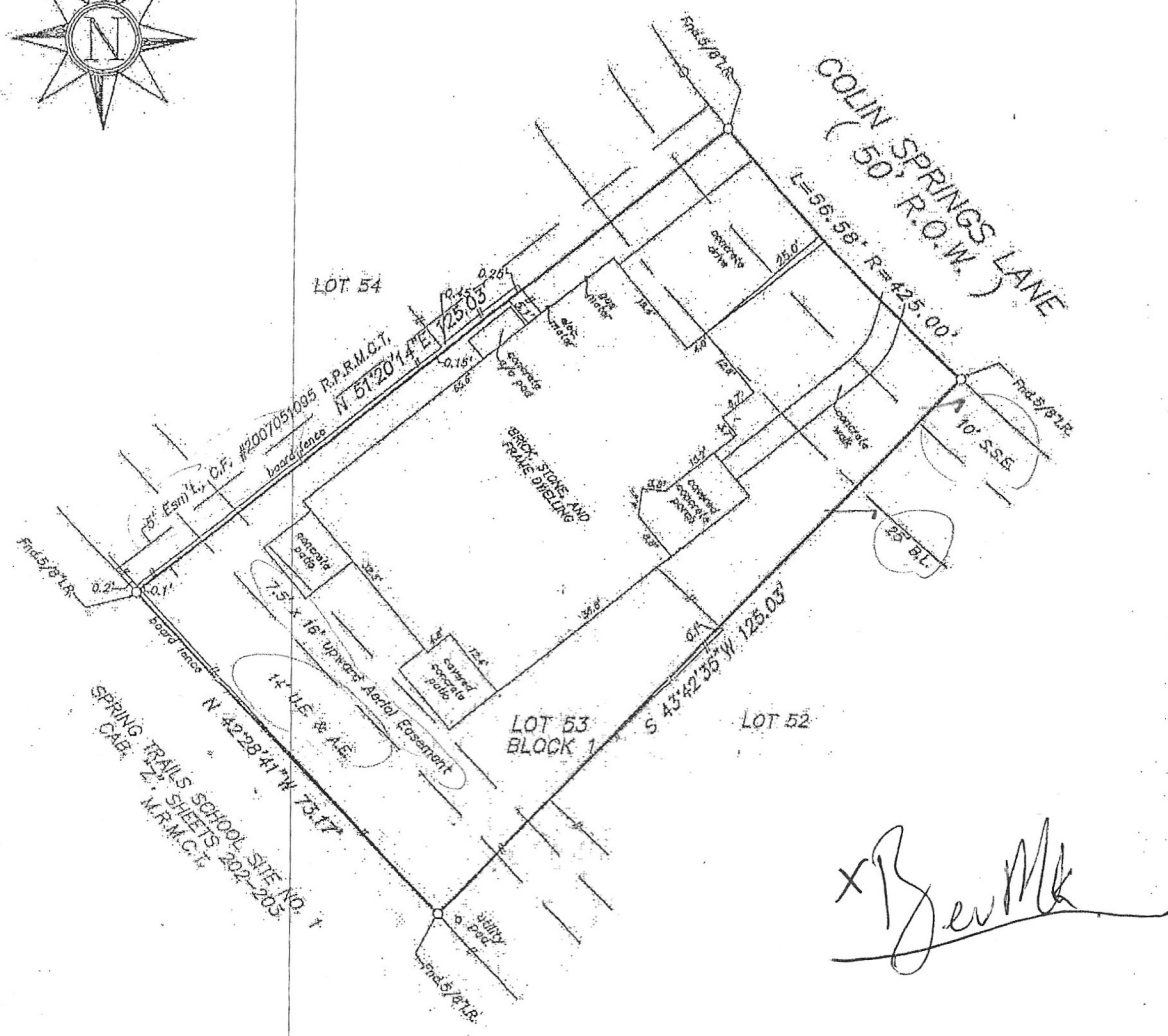

STANDARD LAND SURVEY

LOT 53, BLOCK 1
 SPRING TRAILS (SF-19), SECTION 12
 BEING 26.2497 ACRES OUT OF THE HOWARD DEGROW SURVEY, A-165

Montgomery County, Texas Ref. Cabinet Z, Sheet 615 Map Records
 Scale: 1" = 20' Date: September 24, 2009
 Address: 27619 Colin Springs Lane, Spring, Texas 77386
 To: Shawn Joseph Goss and Meghan Ann Goss, Exclusively.

I hereby certify that this survey was made on the ground under my supervision and that there are no visible encroachments except as shown. This Survey substantially conforms to the current Texas Society of Professional Surveyors Standards and Specifications for a Category I-B, Condition III Survey. This Survey was performed with the benefit of a Title Commitment prepared by Stewart Title Guaranty Company.
 G.P. No. 101163 Surveyor did not abstract subject property. Surveyor did not locate underground improvements or utilities. This survey is certified for this transaction only. It is not transferable to additional institutions or subsequent owners.

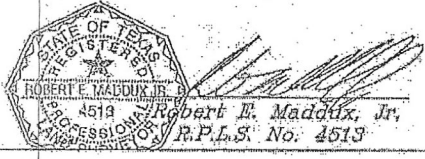

File No. 08-M-385
 65

This drawing is the property of Maddux Professional Land Surveying Co. and shall not be used without the written consent of an agent of Maddux Professional Land Surveying Co. Maddux Professional Land Surveying accepts no responsibility for the use of this drawing for any purpose after six months from the date indicated on this drawing. All Rights Reserved Copyright 2010, Maddux Professional Land Surveying Co.