

LEGEND - ITEMS THAT MAY APPEAR IN DRAWING BELOW

- M.U.E. = MUNICIPAL UTILITY EASEMENT
- U.E. = UTILITY EASEMENT
- A.E. = AERIAL EASEMENT
- D.E. = DRAINAGE EASEMENT
- S.S.E. = SANITARY SEWER EASEMENT
- S.W.E. = STORM SEWER EASEMENT
- W.L.E. = WATER LINE EASEMENT

- F.I.R. = FOUND IRON ROD
- F.I.P. = FOUND IRON PIPE
- S.I.R. = SET IRON ROD
- W.P. = WOODEN POST
- M.P. = METAL POST
- C.F.# = CLERK'S FILE NUMBER
- P.O.C. = POINT OF COMMENCING
- P.O.B. = POINT OF BEGINNING
- BL. = BUILDING LINE
- FND. = FOUND

- P.A.E. = PERMITS ACCESS EASEMENT
- P.U.E. = PUBLIC UTILITY EASEMENT
- W.S.E. = WATER & SEWER EASEMENT
- E.E. = ELECTRIC EASEMENT
- P.T. = POINT OF TANGENCY
- P.R.C. = POINT OF REVERSE CURVATURE
- P.C.C. = POINT OF COMPOUND CURVATURE
- P.P. = POWER POLE
- B.S. = BEARS

- ⊙ CONTROL MONUMENT
- PROPERTY LINE
- EASEMENT LINE
- BUILDING SETBACK LINE
- BUILDING WALL

- WOODEN FENCE
- CHAIN LINK FENCE
- METAL FENCE
- WIRE FENCE
- VINYL FENCE



2343 ANN STREET
28' P.A.E.

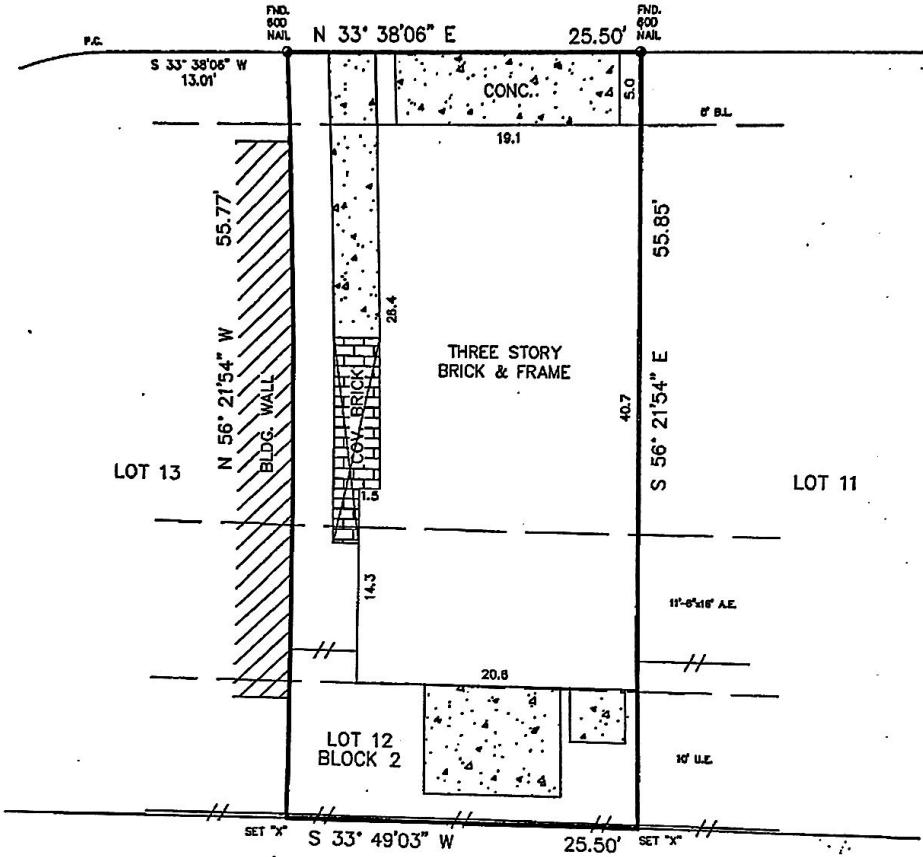

METROPOLITAN TRANSIT AUTHORITY
HARRIS COUNTY
C.F.#20120495243
H.C.D.R.

Reviewed & Accepted by: *Ricardo Quiroga* Date: *2/27/2014*

NOTES:
 - BEARING BASIS: PLAT
 - SUBJECT TO ANY AND ALL RECORDED AND UNRECORDED EASEMENTS
 - SURVEYOR HAS NOT INDEPENDENTLY ABSTRACTED PROPERTY
 - UNDERGROUND UTILITY INSTALLATIONS, UNDERGROUND IMPROVEMENTS, FOUNDATIONS AND/OR OTHER UNDERGROUND STRUCTURES WERE NOT LOCATED BY THIS SURVEY
 - THIS SURVEY IS CERTIFIED FOR THIS TRANSACTION ONLY. IT IS NOT TRANSFERABLE TO ADDITIONAL INSTITUTIONS OR SUBSEQUENT OWNERS
 - SUBJECT TO RESTRICTIVE COVENANTS AS PER TITLE COMMITMENT
 - SUBJECT TO ZONING AND BUILDING ORDINANCES ENFORCED BY LOCAL MUNICIPALITIES
 - DISTRIBUTION SYSTEM AGREEMENT, M090772
 - UTILITY EASEMENTS, H.C.C.F.#682088
 - PARTY WALL AGREEMENT, H.C.C.F.#W642257

LEGAL DESCRIPTION
 LOT 12 IN BLOCK 2 OF AMERICAS TOWNHOMES, SECTION TWO, A SUBDIVISION IN HARRIS COUNTY, TEXAS, ACCORDING TO THE MAP OR PLAT THEREOF, RECORDED UNDER FILM CODE 542041 OF THE MAP RECORDS OF HARRIS COUNTY, TEXAS.

CLIENT RICARDO QUIROGA **ADDRESS** 2343 ANN STREET

JOB # 1402076
DATE 02/10/2014
GF# CTH-IL-CTT14634041NP



I DO HEREBY CERTIFY THAT THIS SURVEY WAS THIS DAY MADE ON THE GROUND OF THE PROPERTY LEGALLY DESCRIBED HEREON (OR ON ATTACHED SHEET), AND THERE ARE NO ENCROACHMENTS EXCEPT AS SHOWN, AND WAS DONE BY ME OR UNDER MY SUPERVISION, AND CONFORMS TO OR EXCEEDS THE CURRENT STANDARDS AS ADOPTED BY THE TEXAS BOARD OF PROFESSIONAL LAND SURVEYING.

PRO-SURV
 P.O. BOX 1366, FRIENDSWOOD, TX 77549
 PHONE-281-996-1113 FAX-281-996-0112
 EMAIL: orders@prosurv.net
 ONLY SURVEY MAPS WITH THE SURVEYOR'S ORIGINAL SIGNATURE ARE GENUINE, TRUE AND CORRECT COPIES OF THE SURVEYOR'S ORIGINAL WORK AND OPINION.
 © 2013 PRO-SURV - ALL RIGHTS RESERVED

X [Signature]

X [Signature]