

SOMERSET GREEN DRIVE  
(80' P.A.E./P.U.E.)

DUNLEIGH MEADOWS LANE  
(28' P.A.E.)

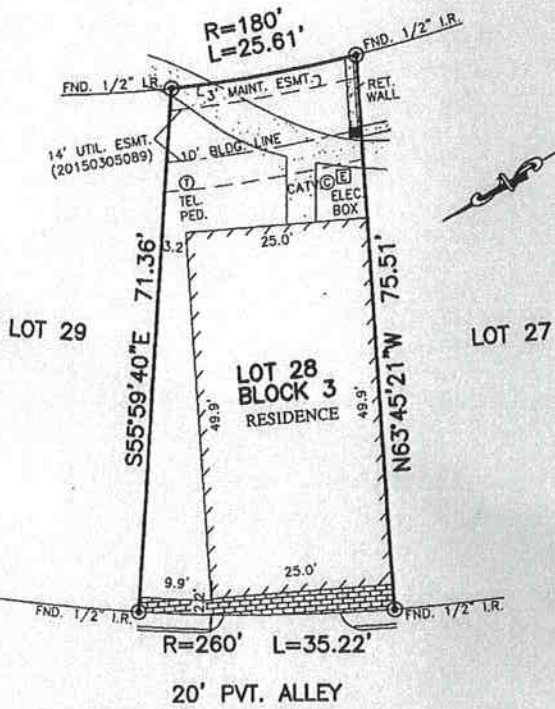

NOTES:

1. ALL BEARINGS SHOWN HEREON ARE BASED ON THE RECORDED PLAT.
2. SUBJECT TO APPLICABLE RESTRICTIVE COVENANTS LISTED IN ITEM No. 1, SCHEDULE "B" OF TITLE COMMITMENT ISSUED BY FIRST AMERICAN TITLE INSURANCE Co. UNDER G.F. No. 110-16000335-TBL
3. AGREEMENT FOR UNDERGROUND ELECTRIC SERVICE PER C.F. No. 20150134169.
4. ALL BLDG. LINES (25' FRONT, 5' SIDES & 14' REAR) PER C.F. No. 20080453949 AND 20120499720.

PLAT OF SURVEY  
SCALE: 1" = 20'

FLOOD MAP:  
THIS PROPERTY LIES IN ZONE "X"  
AS DEPICTED ON COMMUNITY PANEL  
No. 48201 C 0665 M, DATED: 06-09-2014  
THIS INFORMATION IS BASED ON GRAPHIC PLOTTING.  
WE DO NOT ASSUME RESPONSIBILITY FOR EXACT  
DETERMINATION

© 2016, ALLPOINTS SERVICES, CORP., All Rights Reserved. This original work is protected under copyrights laws, Title 17 U.S. Code Sections 101 & 102. All violators will be prosecuted to the extent of the law. This survey is being provided solely for the use of the recipients and no license has been created, express or implied, to copy the survey except as is necessary in conjunction with the original transaction.

FOR: KIMBERLY BOONE  
KEVIN BOONE  
ADDRESS: 833 DUNLEIGH  
MEADOWS LANE  
ALLPOINTS JOB #: TB106446 AF  
G.F.: (110-16000335-TBI)



ALLPOINTS  
SERVICES CORP  
PHONE: 713-468-7707  
T.B.P.L.S. # 10122600

LOT 28, BLOCK 3,  
SOMERSET GREEN, SECTION 4,  
FILM CODE NO. 669181, MAP RECORDS,  
HARRIS COUNTY, TEXAS

I HEREBY CERTIFY THAT THIS PLAT REPRESENTS THE  
RESULTS OF A SURVEY MADE ON THE GROUND, ON THE 18TH  
DAY OF JULY, 2016.

*Steven P. Brister*

