

TIDWELL LAKES PONDS
FILM CODE NO. 589129

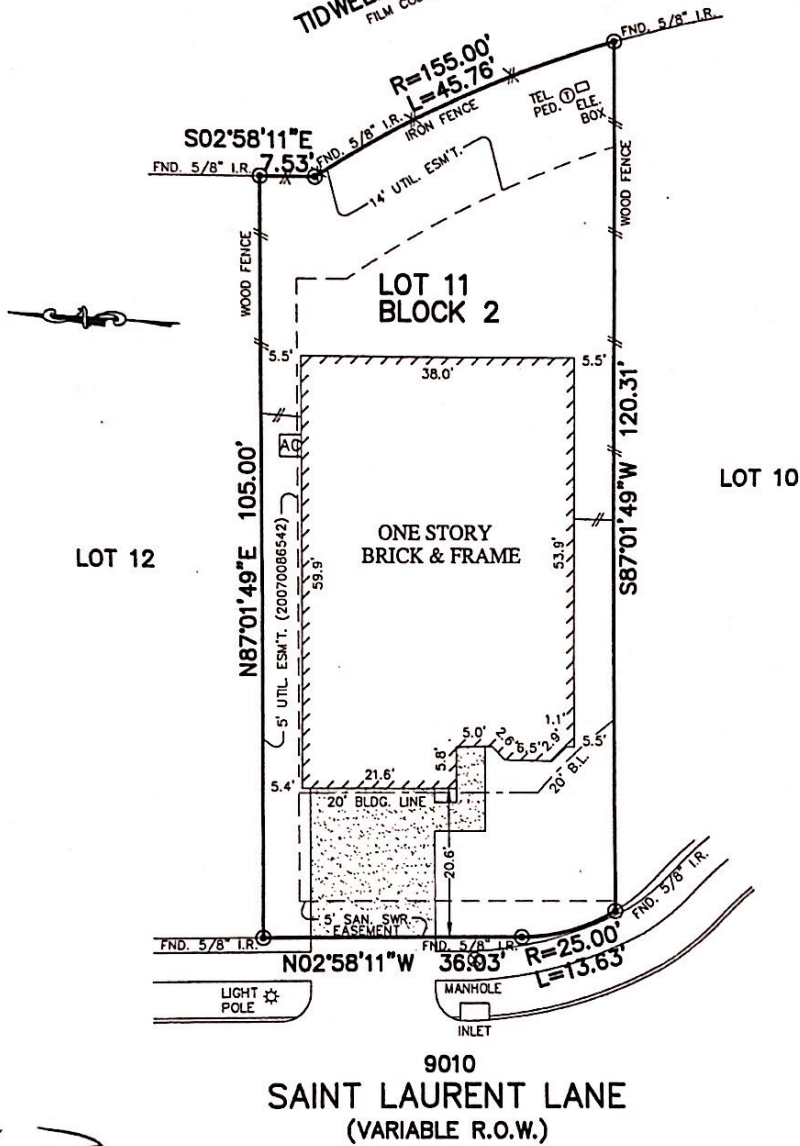

NOTES:

1. ALL BEARINGS SHOWN HEREON ARE BASED ON THE RECORDED PLAT.
2. SUBJECT TO APPLICABLE RESTRICTIVE COVENANTS LISTED IN ITEM No.1, SCHEDULE "B" OF TITLE COMMITMENT ISSUED BY COMMONWEALTH LAND TITLE INSURANCE CO. UNDER G.F. No. 1601885.
3. AGREEMENT FOR UNDERGROUND/OVERHEAD ELECTRIC SERVICE PER C.F. No. 20070102681.

© 2016, ALLPOINTS SERVICES, CORP., All Rights Reserved. This original work is protected under copyrights laws, Title 17 U.S. Code Sections 101 & 102. All violators will be prosecuted to the extent of the law. This survey is being provided solely for the use of the recipients and no license has been created, express or implied, to copy the survey except as is necessary in conjunction with the original transaction, which shall take place within ninety (90) days from the date adjacent to the signature hereon.

FLOOD MAP:
THIS PROPERTY LIES IN ZONE "X"
AS DEPICTED ON COMMUNITY PANEL
NO. 48201C0705L, EFFECTIVE DATE: 6-18-07
*THIS INFORMATION IS BASED ON GRAPHIC PLOTTING.
WE DO NOT ASSUME RESPONSIBILITY FOR EXACT
DETERMINATION*

PLAT OF SURVEY
SCALE: 1" = 20'

FOR: EDGAR LENIN MARINAS
ADDRESS: 9010 SAINT
LAURENT LANE
ALLPOINTS JOB #: DH103209JM
G.F.: 1601885



ALLPOINTS
SERVICES CORP
PHONE: 713-468-7707
T.B.P.L.S. FIRM # 10122600

LOT 11, BLOCK 2,
TIDWELL LAKES, SECTION 1,
FILM CODE NO. 598006, MAP RECORDS,
HARRIS COUNTY, TEXAS

I HEREBY CERTIFY THAT THIS PLAT REPRESENTS THE
RESULTS OF A SURVEY MADE ON THE GROUND, ON THE 5TH
DAY OF APRIL, 2016.

Steven P. Brister

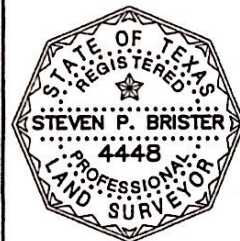

ALLPOINTS SERVICES CORP. COMMERCIAL/BUILDER DIVISION 1515 WITTE ROAD HOUSTON, TEXAS 77080