

Left Swing

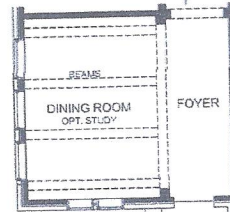

FIRST FLOOR PLAN



OPTIONAL BEAMS AT DINING

study

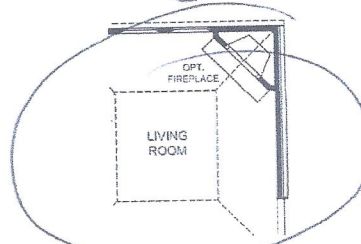

OPTIONAL CORNER FIREPLACE

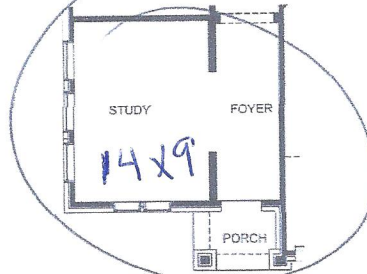

OPTIONAL STUDY

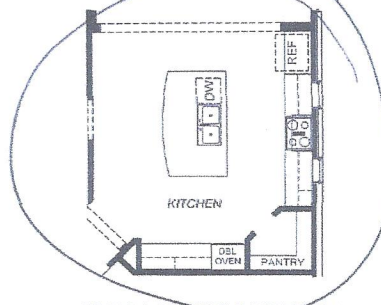

OPTIONAL BUILT-IN KITCHEN



10611 Silver Shield  
Way

## Albury Trails

### Feature Sheet

#### Interior Features

- Rounded sheetrock at 90 degree corners
- Flat Panel Birch cabinets in Master Bath with High Vanities
- Matte Cultured Marble vanity top with Double Sinks in Master Bath
- Acrylic garden tub with separate shower and tile surround
- Tiled floor at master shower
- Semi-frameless shower enclosure at Master Bath
- Elongated commodes in all baths
- Porcelain Pedestal Sink in Powder Room
- Smoke Detectors
- Wood shelving in all closets, pantry & utility room
- Telephone wiring – master bedroom, family room, highest # bedroom (study, game room, if applicable)
- Cable wiring – master bedroom, family room, highest # bedroom (study, game room, if applicable)
- Ceiling fan in master bedroom, all secondary bedrooms, family room (study, game room, if applicable)
- Moen lifetime warranty plumbing fixtures throughout
- Wood burning fireplace
- Cast Stone mantle
- Matching kitchen and vanity cabinets
- Sherwin Williams paint
- Brushed nickel interior & exterior door hardware
- Full stair parts
- Ceramic tile flooring in entry, kitchen, utility and all baths
- Pre-wired for security system

#### Kitchen Features

- Built-in stainless steel Frigidaire Appliances (package: microwave, cook top, dishwasher & double oven)
- 36" Flat Panel Birch cabinets with crown moulding
- Granite countertops with bullnose edge
- Ceramic tile backsplash on diagonal
- Recessed lighting
- Stainless steel undermount kitchen sink with garbage disposal and vegetable sprayer
- DuPure drinking water filtration system
- Ice maker connection for refrigerator

#### Exterior Features

- 3 sides brick – 1<sup>st</sup> Floor
- Brick front entry walls
- Brick pavers in front porch
- Landscape Package (incl. full sod front/back)
- Cast Stone Address Plaque
- Double Bore Painted Fiberglass Raised Panel Front Door
- Double Bore Painted Fiberglass Raised Panel ½ Lite Back Door
- Divided lite windows on front elevation
- Pre-wired for coach lights
- Pre-wired for garage door opener
- 30 year shingles
- Covered back patio

#### Construction & Energy Features

- HERS (Home Energy Rating System) Index
- Radiant Barrier
- Third party quality inspections throughout construction process
- High-efficiency 16 SEER Carrier air conditioning system with programmable thermostat
- 10 Year homebuyers warranty
- R-13 fiberglass insulation in exterior walls
- R-19 / R-30 fiberglass insulation in ceiling areas
- Natural gas water heater
- Fully sheet rocked and painted garage
- Post tension slab
- Taexx built-in pest control system
- Bora-Care application to protect building materials against wood destroying insects and fungi
- Vinyl Windows

In a continuing effort to bring our customers the best possible housing, D.R. Horton - America's Builder reserves the right to change features without additional notice. Prices, plans, features and options are subject to change without notice. Additional restrictions may apply. Please check the accuracy of information provided with your Sales Counselor prior to purchasing. Features noted above could be plan specific. Effective 9/10/15. Please see sales counselor for standard feature details on homes already under construction.