

PRESLEY SURVEYING CO., INC.

12148 BECHNUT

HOUSTON, TEXAS 77072

713/933-2766

FND 5/8 I.R.

60.07'

FND 5/8 I.R.

8' U.E.

LOT 12

LOT 11

LOT 10

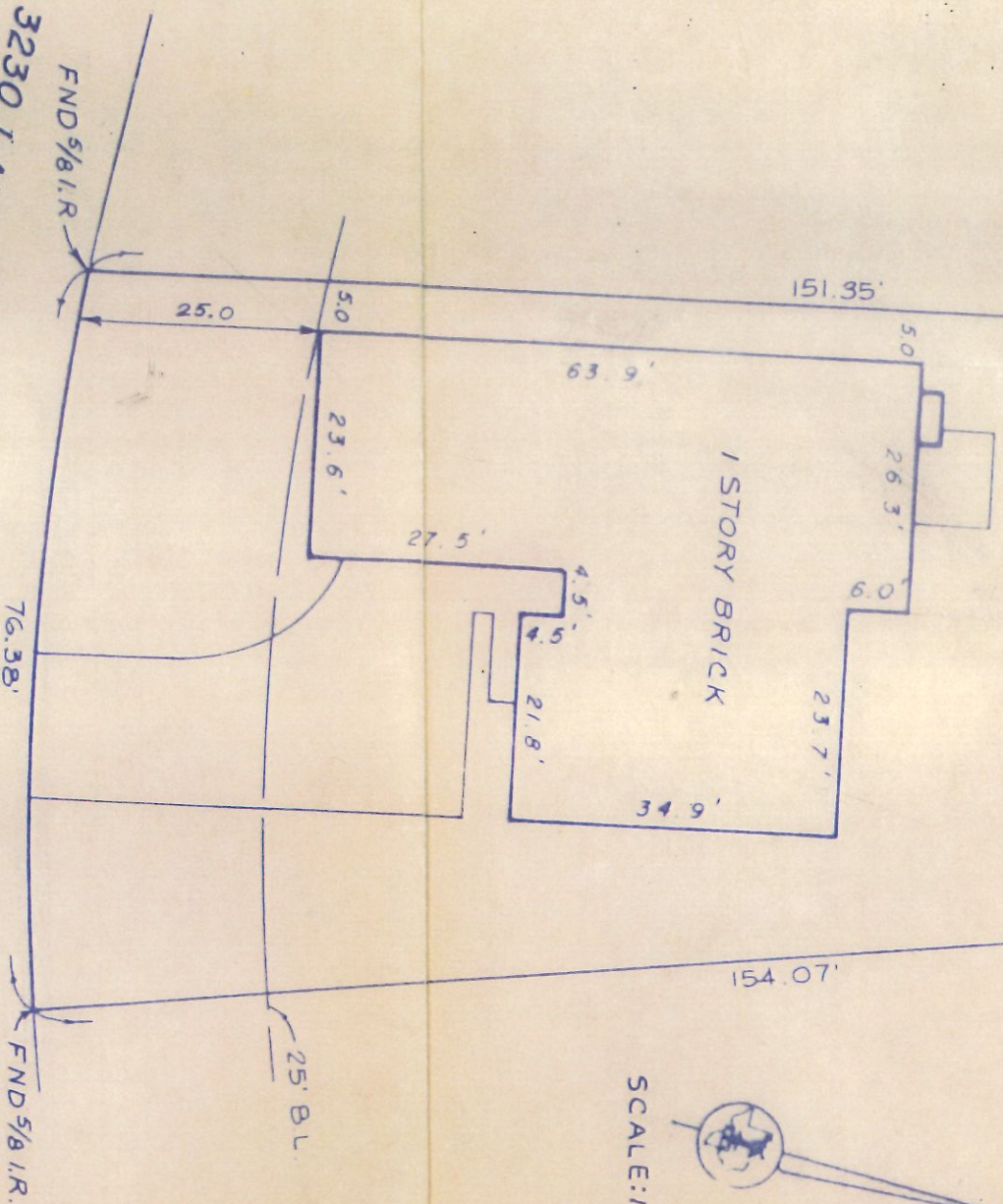

MAINTENANCE ESM'T.
6" IN WIDTH (3" EITHER
SIDE OF LOT LINES) ALONG
ALL SIDE & REAR PROP.
LINES, SAVE & EXCEPT
AREA OCCUPIED BY A MAIN
BLDG. OR DWELLING.
P.B.C.C.F. NO. 24932

TO ROUTE HOME CORPORATION, EXCLUSIVELY,
I hereby certify that this survey was made on the ground, that this plat
correctly represents the facts found at the time of survey and that this
professional service conforms to the current Texas Surveyors Associa-
tion Standards and Specifications for a Category 1A Condition
IT Survey.

REV. ~ ADD MAINTENANCE ESM'T. ~
1/27/84

PAT L. PRESLEY

R.P.S. No. 1629

PURCHASER

STREET ADDRESS

3230 LAKEFIELD WAY

LOT	BLOCK	SUBDIVISION		COUNTY	CITY	STATE
11	2	LAKEFIELD ~ SECTION ONE		FT. BEND		TEXAS
RECORDING	SURVEY		DATE	DRAWN	JOB NO.	
VOL. 34	PG. 9	MR	1-11-84	J.A.	83-528	



1

PRESLEY SURVEYING CO., INC.

12148 BEECHNUT

HOUSTON, TEXAS 77072

713/933-2766

FND 5/8 I.R.

60.07'

8' U.E.

FND 5/8 I.R.

LOT 12

LOT 11

LOT 10

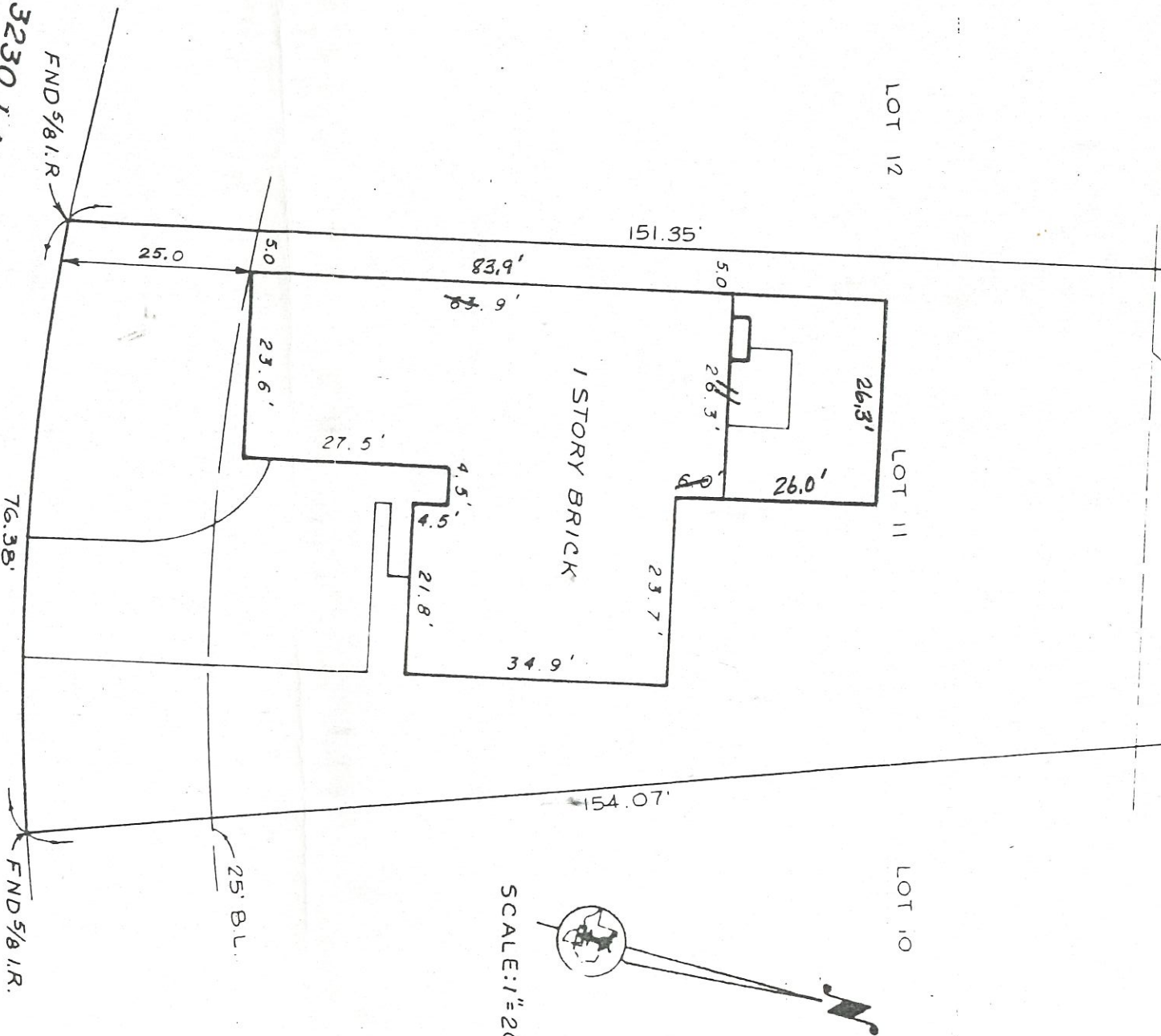

MAINTENANCE ESM'T.
6" WIDTH (3" EITHER
SIDE OF LOT LINES) ALONG
ALL SIDE & REAR PROP.
LINES, SAVE & EXCEPT
AREA OCCUPIED BY A MAIN
BLDG. OR DWELLING.
F.D.C.G.F. NO. 24932

TO WHITE HOME CORPORATION, EXCLUSIVELY,
I hereby certify that this survey was made on the ground, that this plat
correctly represents the facts found at the time of survey and that this
professional service conforms to the current Texas Surveyors Associa-
tion Standards and Specifications for a Category 1B Condition
JT Survey.

3230 LAKEFIELD WAY
(60' R.O.W.)

REV ~ ADD MAINTENANCE ESM'T. ~
1/21/84

PAT L. PRESLEY

R.P.S. No. 1629

PURCHASER

3230 LAKEFIELD WAY

STREET ADDRESS

LOT	BLOCK	SUBDIVISION		COUNTY	CITY	STATE
11	2	LAKEFIELD ~ SECTION ONE		FT. BEND		TEXAS
RECORDING		SURVEY		DATE	DRAWN	JOB NO.
VOL. 34 PG. 9		MR		1-11-84	J.A.	83-528

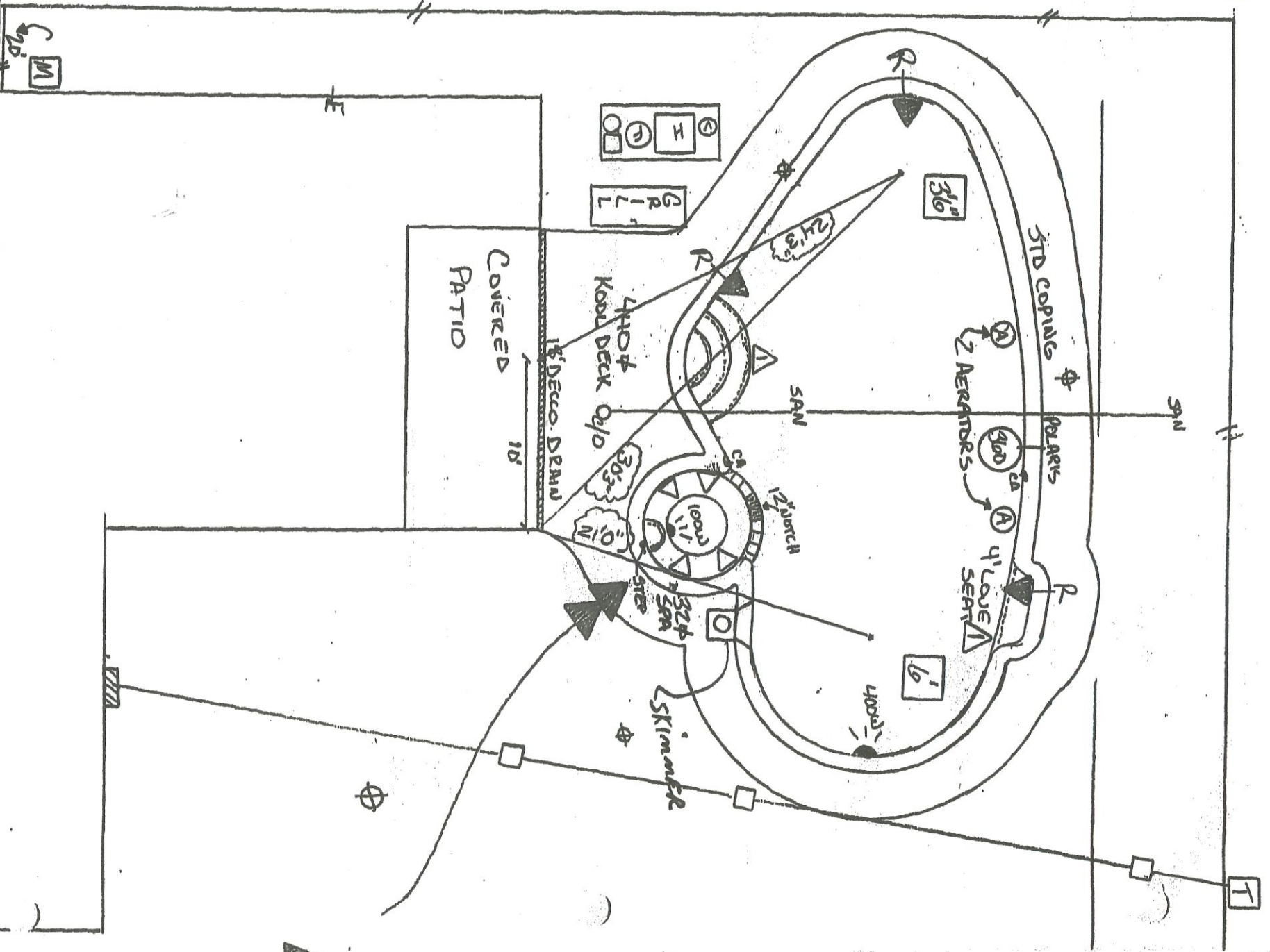

ANTHONY & SYLVAN POOLS SINCE 1946

CONSTR
71: