

LOT 25

LOT 39

LOT 41

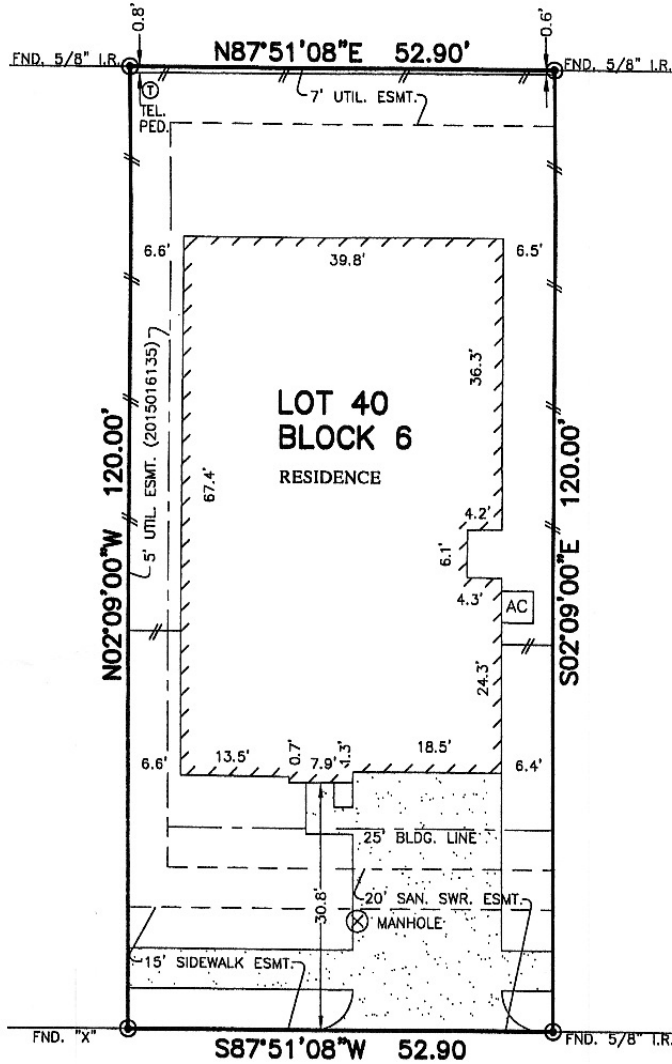

17002
KAITLYN KERRIA COURT
 (121' R.O.W.)

SIGN & DATE
Li-Ross Seoh
 05/26/17

NOTES:

1. ALL BEARINGS SHOWN HEREON ARE BASED ON THE RECORDED PLAT.
2. SURVEYOR HAS NOT ABSTRACTED THE SUBJECT PROPERTY. ABSTRACTING BY TITLE COMPANY ONLY. ALL EASEMENTS, RESTRICTIONS AND OTHER MATTERS OF RECORD CURRENTLY KNOWN TO EXIST TO SURVEYOR ARE SHOWN HEREON.

PLAT OF SURVEY
 SCALE: 1" = 20'

FLOOD MAP:

THIS PROPERTY LIES IN ZONE "X" AS DEPICTED ON COMMUNITY PANEL No. 48339 C 0360 G, DATED: 08-18-14

"THIS INFORMATION IS BASED ON GRAPHIC PLOTTING. WE DO NOT ASSUME RESPONSIBILITY FOR EXACT DETERMINATION"

© 2017, ALLPOINTS SERVICES, CORP., All Rights Reserved. This original work is protected under copyrights laws, Title 17 U.S. Code Sections 101 & 102. All violators will be prosecuted to the extent of the law. This survey is being provided solely for the use of the recipients and no license has been created, express or implied, to copy the survey except as is necessary in conjunction with the original transaction.

FOR: LEGEND HOMES
 ADDRESS: 17002 KAITLYN
 KERRIA COURT
 ALLPOINTS JOB #: LD100123 ZR
 LEGEND JOB #: 175-063



ALLPOINTS SERVICES CORP
 PHONE: 713-468-7707
 FAX: 713-827-1861

**LOT 40, BLOCK 6,
 CAMELLIA, SECTION 1,
 PLAT No. 20140207, PLAT RECORDS,
 FORT BEND COUNTY, TEXAS**

I HEREBY CERTIFY THAT THIS PLAT REPRESENTS THE RESULTS OF A SURVEY MADE ON THE GROUND, ON THE 24TH DAY OF APRIL, 2017.

David L. Bitt

