

LEGEND		WOODEN FENCE		ELEV. ELEVATION		(B.G.) BUILDER GUIDELINES		ELECTRIC BOX		TELEPHONE PEDESTAL		PAD MOUNTED TRANSFORMER	
—	FLATWORK	—	WROUGHT IRON FENCE	T.O.F.	TOP OF FORM	M.A.E.	MAINTENANCE EASEMENT	⊕	INLET	⊕	PEDESTAL	⊕	GRATE DRAIN
—	PROPERTY LINE	—	CHAIN LINK FENCE	F.F.	FINISHED FLOOR	R.O.W.	RIGHT-OF-WAY	⊕	MANHOLE & INLET	⊕	FIRE HYDRANT	⊕	GAS METER
—	BUILDING LINE	—	OVERHEAD ELECTRIC	EXT.	EXTENDED	S.L.E.	STREET LIGHT EASEMENT	⊕	UTILITY VAULT	⊕	WATER METER	⊕	METER
—	EASEMENT	—	BUILDING LINE	PVT.	PRIVATE	D.E.	DRAINAGE EASEMENT	⊕	FND. FOUND	⊕	WATER VALVE	⊕	MANHOLE
—		—	B.L. BUILDING LINE	CONC.	CONCRETE	E.E.	ELECTRIC EASEMENT	⊕	BLDG. BUILDING	⊕	PROPERTY CORNER	⊕	SUTY ANCHOR
—		—	U.E. UTILITY EASEMENT	I.R.	IRON ROD	S.S.E.	SANITARY SEWER EASEMENT	⊕	A.E. AERIAL EASEMENT	⊕	⊕	⊕	POWER POLE
—		—	W.L.E. WATER LINE EASEMENT	I.P.	IRON PIPE	STM.S.B.	STORM SEWER EASEMENT						

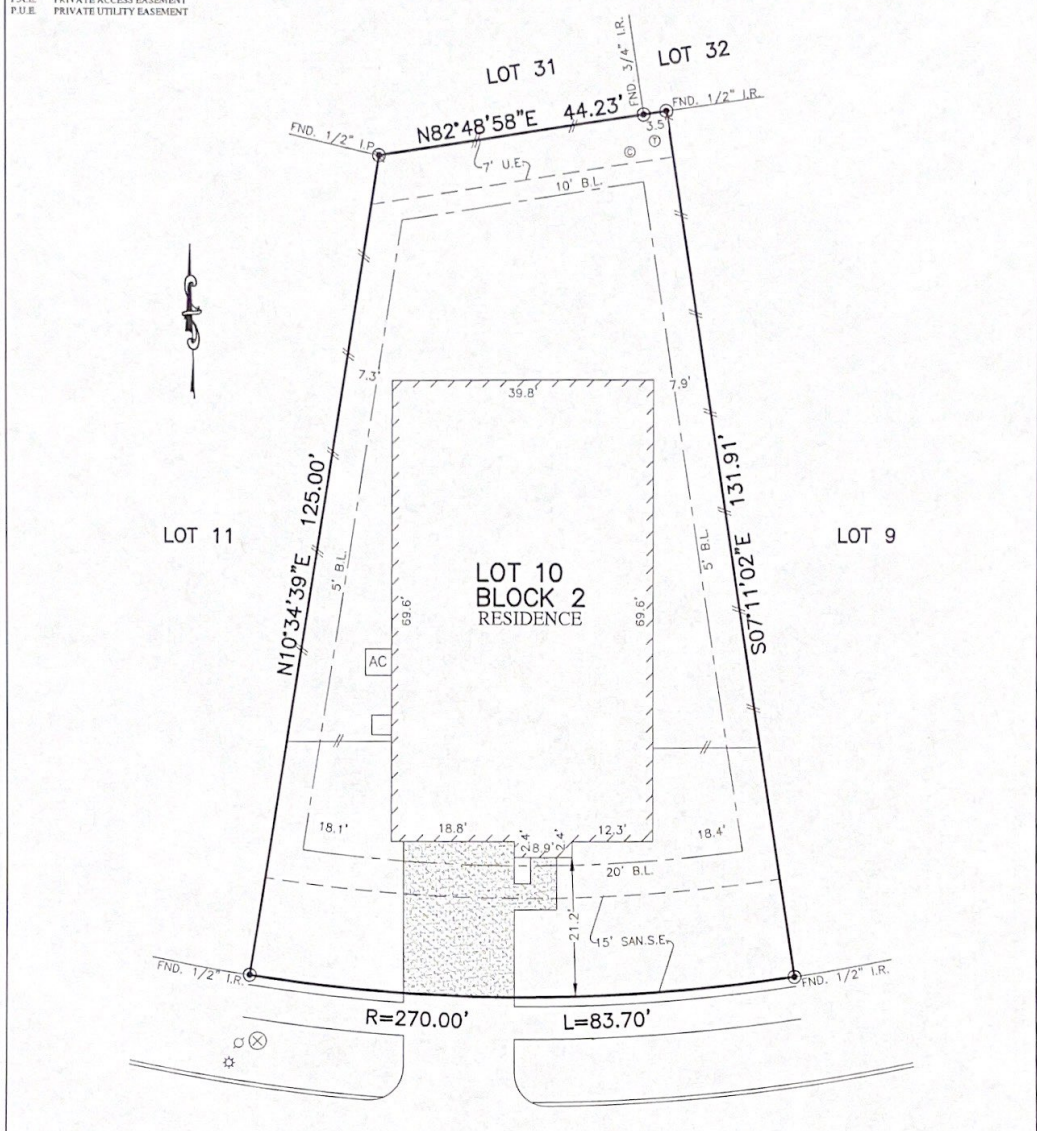

29046
TURNING SPRINGS LANE
(60' P.A.E./P.U.E.)

PLAT OF SURVEY
SCALE: 1" = 20'

- NOTES:
- ALL BEARINGS SHOWN HEREON ARE BASED ON THE RECORDED PLAT.
 - SUBJECT TO APPLICABLE RESTRICTIVE COVENANTS LISTED IN ITEM No. 1, SCHEDULE "B" OF TITLE COMMITMENT ISSUED BY STEWART TITLE GUARANTY UNDER G.F. No. TMH-TX-1834495.
 - AGREEMENT FOR UNDERGROUND ELECTRIC SERVICE PER C.F. No. 2015126959.
- © 2017, ALLPOINTS SERVICES, CORP., All Rights Reserved. This original work is protected under copyrights laws, Title 17 U.S. Code Sections 101 & 102. All violators will be prosecuted to the extent of the law. This survey is being provided solely for the use of the recipients and no license has been created, express or implied, to copy the survey except as is necessary in conjunction with the original transaction.

FLOOD MAP:
THIS PROPERTY LIES IN ZONE "X"
AS DEPICTED ON COMMUNITY PANEL
NO. 48157 C 0085 L, EFFECTIVE DATE: 4-02-14
THIS INFORMATION IS BASED ON GRAPHIC FLOODING.
WE DO NOT ASSUME RESPONSIBILITY FOR EXACT
DETERMINATION.

FOR: CATHERINE LIPOWSKI
ADDRESS:
29046 TURNING SPRINGS LANE
ALLPOINTS JOB #: TM139479DA
G.F.: TMH-TX-1834495

LOT 10, BLOCK 2,
BONTERRA AT CROSS CREEK RANCH, SECTION 4,
PLAT NO. 20150285, PLAT RECORDS,
FORT BEND COUNTY, TEXAS

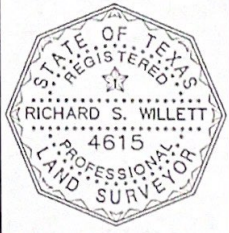

I HEREBY CERTIFY THAT THIS PLAT REPRESENTS THE RESULTS OF A SURVEY MADE ON THE GROUND, ON THE 29TH DAY OF DECEMBER, 2017.

RS Willett

LEGEND		ELEV.		(B.O.)		BUILDER GUIDELINES		ELECTRIC		TELEPHONE		PAD MOUNTED	
---	WOODEN FENCE	T.O.F.	TOP OF FORM	M.A.E.	MAINTENANCE EASEMENT	INLET	MANHOLE & INLET	⊠	ELECTRIC BOX	⊙	TELEPHONE FEDESTAL	⊠	GRATE DRAIN
---	WROUGHT IRON FENCE	F.F.	FINISHED FLOOR	R.O.W.	RIGHT-OF-WAY	⊠	UTILITY VAULT	⊙	CABLE FEDESTAL	⊙	FIRE HYDRANT	⊠	GAS METER
---	CHAIN LINK FENCE	EXT.	EXTENDED	S.L.E.	STREET LIGHT EASEMENT	⊠	FND. BLDG.	⊙	WATER METER	⊙	LIGHT POLE	⊙	MANHOLE
---	OVERHEAD ELECTRIC	PVT.	PRIVATE	D.E.	DRAINAGE EASEMENT	⊠	FND. BLDG.	⊙	WATER VALVE	⊙	PROPERTY CORNER	⊙	GUY ANCHOR
---	BUILDING LINE	CONC.	CONCRETE	E.E.	ELECTRIC EASEMENT	⊠	BLDG. BUILDING	⊙	WATER VALVE	⊙	PROPERTY CORNER	⊙	POWER POLE
---	B.L.	IR.	IRON ROD	S.S.E.	SANITARY SEWER EASEMENT	⊠	BLDG. BUILDING	⊙	WATER VALVE	⊙	PROPERTY CORNER	⊙	POWER POLE
---	U.E.	IP.	IRON PIPE	STM.S.E.	STORM SEWER EASEMENT	⊠	BLDG. BUILDING	⊙	WATER VALVE	⊙	PROPERTY CORNER	⊙	POWER POLE
---	W.L.E.					⊠	BLDG. BUILDING	⊙	WATER VALVE	⊙	PROPERTY CORNER	⊙	POWER POLE
---						⊠	BLDG. BUILDING	⊙	WATER VALVE	⊙	PROPERTY CORNER	⊙	POWER POLE

P.A.E. PRIVATE ACCESS EASEMENT
P.U.E. PRIVATE UTILITY EASEMENT

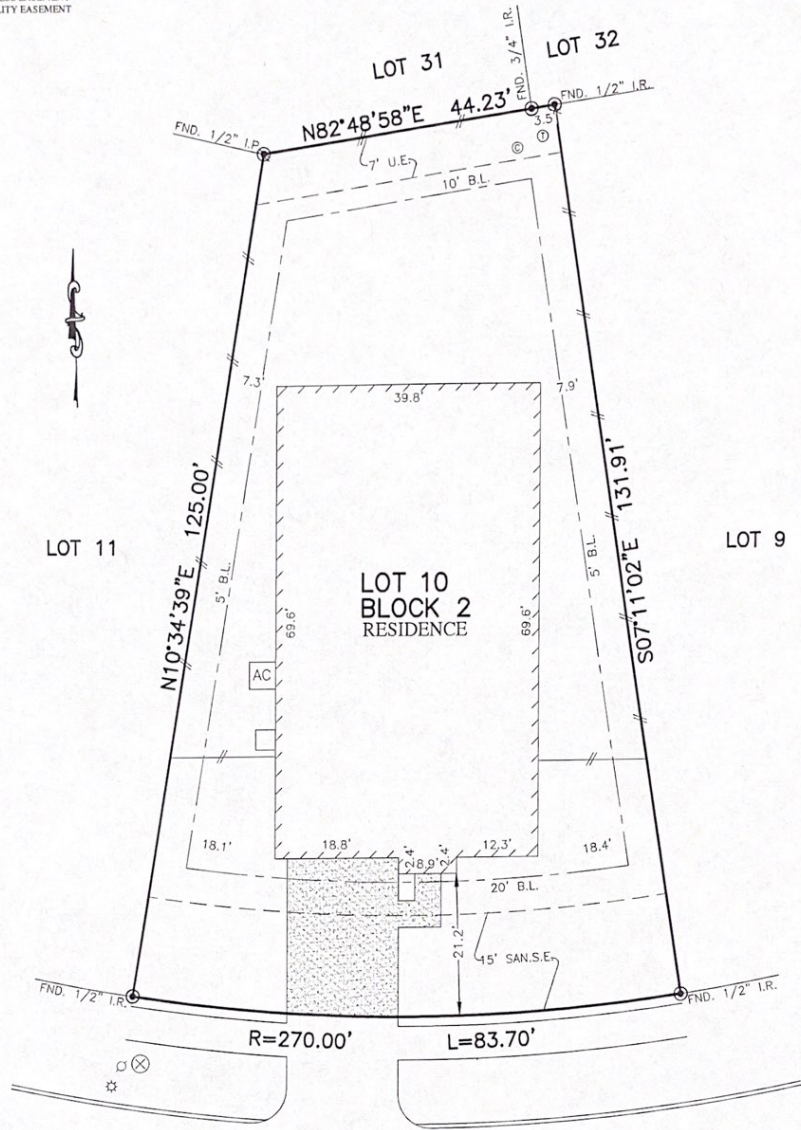

29046
TURNING SPRINGS LANE
(60' P.A.E./P.U.E.)

PLAT OF SURVEY
SCALE: 1" = 20'

NOTES:
1. ALL BEARINGS SHOWN HEREON ARE BASED ON THE RECORDED PLAT.
2. SUBJECT TO APPLICABLE RESTRICTIVE COVENANTS LISTED IN ITEM No. 1, SCHEDULE "B" OF TITLE COMMITMENT ISSUED BY STEWART TITLE GUARANTY UNDER G.F. No. TMH-TX-1834495.
3. AGREEMENT FOR UNDERGROUND ELECTRIC SERVICE PER C.F. No. 2015126959.
© 2017, ALLPOINTS SERVICES, CORP., All Rights Reserved. This original work is protected under copyrights laws, Title 17 U.S. Code Sections 101 & 102. All violators will be prosecuted to the extent of the law. This survey is being provided solely for the use of the recipients and no license has been created, express or implied, to copy the survey except as is necessary in conjunction with the original transaction.

FLOOD MAP:
THIS PROPERTY LIES IN ZONE "X" AS DEPICTED ON COMMUNITY PANEL NO. 48157 C 0085 L, EFFECTIVE DATE: 4-02-14
THIS INFORMATION IS BASED ON GRAPHIC PLOTTING. WE DO NOT ASSUME RESPONSIBILITY FOR EXACT DETERMINATION.

FOR: CATHERINE LIPOWSKI
ADDRESS:
29046 TURNING SPRINGS LANE
ALLPOINTS JOB #: TM139479DA
G.F.: TMH-TX-1834495

LOT 10, BLOCK 2,
BONTERRA AT CROSS CREEK RANCH, SECTION 4,
PLAT NO. 20150285, PLAT RECORDS,
FORT BEND COUNTY, TEXAS



I HEREBY CERTIFY THAT THIS PLAT REPRESENTS THE RESULTS OF A SURVEY MADE ON THE GROUND, ON THE 29TH DAY OF DECEMBER, 2017.

RS Willett



ALLPOINTS SERVICES CORP
PHONE: 713-468-7707
T.B.P.L.S. No. 10122600