

LEGEND * ITEMS THAT MAY APPEAR IN *
DRAWING BELOW

M.U.E. = MUNICIPAL UTILITY EASEMENT
 U.E. = UTILITY EASEMENT
 A.E. = AERIAL EASEMENT
 D.E. = DRAINAGE EASEMENT
 S.S.E. = SANITARY SEWER EASEMENT
 S.T.M.S.E. = STORM SEWER EASEMENT
 W.L.E. = WATER LINE EASEMENT
 = NOT TO SCALE

F.I.R. = FOUND IRON ROD
 F.I.P. = FOUND IRON PIPE
 S.I.R. = SET IRON ROD
 W.P. = WOODEN POST
 M.P. = METAL POST
 C.F.# = CLERK'S FILE NUMBER
 P.O.C. = POINT OF COMMENCING
 P.O.B. = POINT OF BEGINNING
 B.L. = BUILDING LINE
 F.N.D. = FOUND
 B.R.S. = BEARS

P.A.E. = PERMANENT ACCESS EASEMENT
 P.U.E. = PUBLIC UTILITY EASEMENT
 W.S.E. = WATER & SEWER EASEMENT
 E.E. = ELECTRIC EASEMENT
 P.C. = POINT OF CURVATURE
 P.T. = POINT OF TANGENCY
 P.R.C. = POINT OF REVERSE CURVATURE
 P.C.C. = POINT OF COMPOUND CURVATURE
 P.P. = POWER POLE
 U.T.S. = UNABLE TO SET

⊕ = CONTROL MONUMENT
 ● = PROPERTY CORNER
 — = PROPERTY LINE
 - - - = EASEMENT LINE
 - - - - - = BUILDING SETBACK LINE
 ——— = BUILDING WALL

— / — = WOODEN FENCE
 X — X = CHAIN LINK FENCE
 ○ — ○ = METAL FENCE
 / — / = WIRE FENCE
 V — V = VINYL FENCE

15531 MAPLE STREET
 (60' R.O.W.)

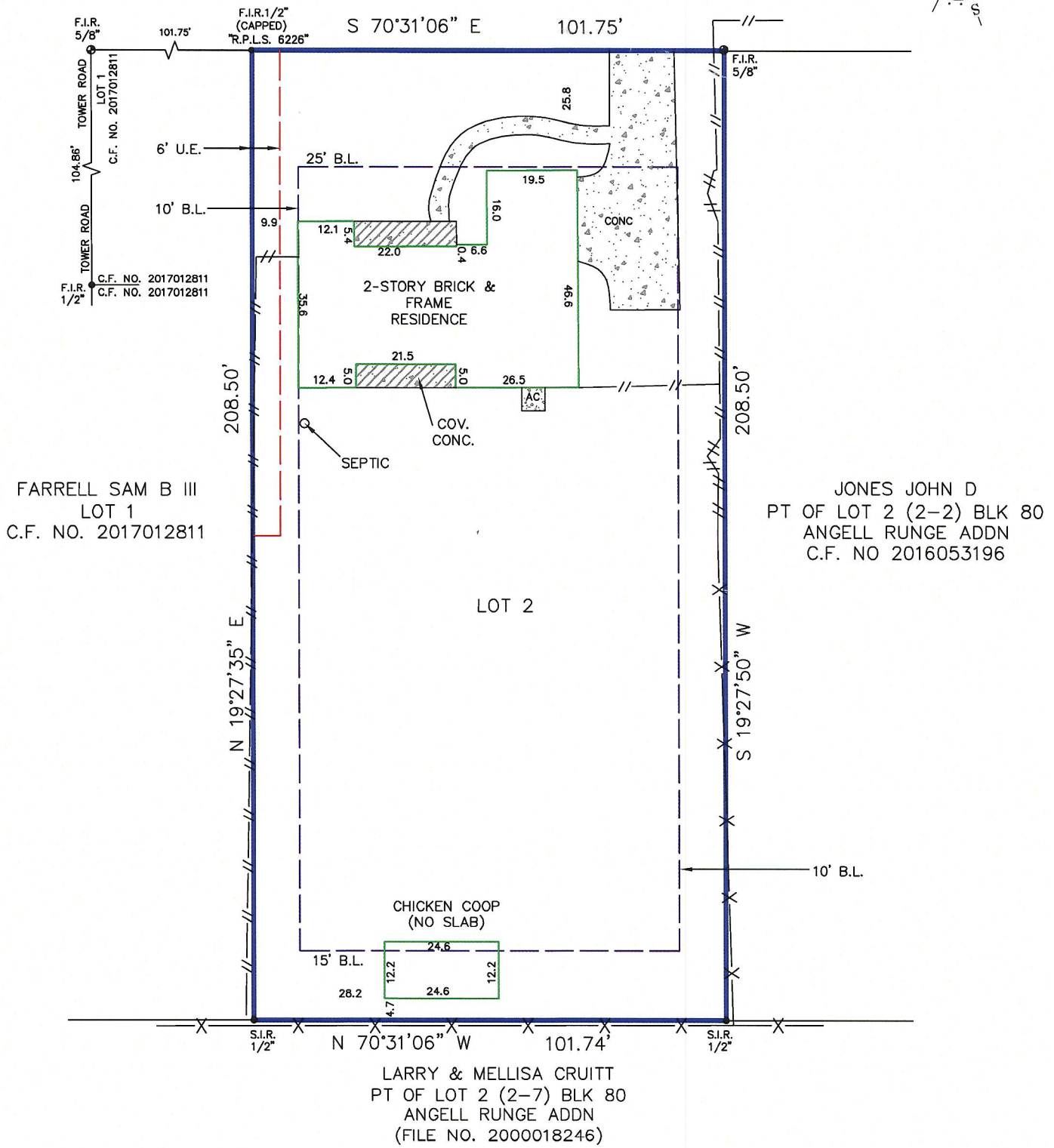
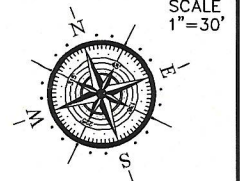

Reviewed & Accepted by: _____ Date _____ / _____ / _____ Date _____

NOTES:
 - BEARING BASIS: PLAT
 - SUBJECT TO ANY AND ALL RECORDED AND UNRECORDED EASEMENTS
 - SURVEYOR HAS NOT INDEPENDENTLY ABSTRACTED PROPERTY

LEGAL DESCRIPTION
 LOT 2 OF AMENDED PLAT OF BACCUS SUBDIVISION, PART OF LOT 2, BLOCK 80, ANGELL-RUNGE SUBDIVISION ACCORDING TO MAP OR PLAT THEREOF RECORDED IN INSTRUMENT NO. 2015006686, OF THE OFFICIAL PUBLIC RECORDS OF CALVESTON COUNTY, TEXAS