

NOTE: THERE IS AN AGREEMENT FOR UNDERGROUND ELECTRICAL SERVICE GRANTED TO H.L.P. CO. PER CLERK'S FILE 6007332 HARRIS COUNTY, TEXAS

NOTE: THIS PROPERTY IS NOT IN THE 100 YEAR FLOOD ZONE PER F.I.R.M. MAP# 480287-02858 DATED 9/27/85 HARRIS COUNTY, TEXAS

SPYGLASS DR.

MUIRFIELD LANE
(60' ROW)

Karen Taylor Whites
12-14-2020

PLAT OF

LOT 8 BLOCK 19 OF HEARTHSTONE, SECTION FOUR (4)

Marysue K. Moore Date

ACCORDING TO THE PLAT RECORDED IN VOL 262 PAGE 72 OF THE

MAP RECORDS OF HARRIS COUNTY, TEXAS

KNOWN AS 14202 MUIRFIELD LANE

LENDER COMMONWEALTH MORTGAGE CORPORATION

PROPERTY OF CORNELIUS J. MC BRIDE AND WIFE, VIRGINIA C. MC BRIDE



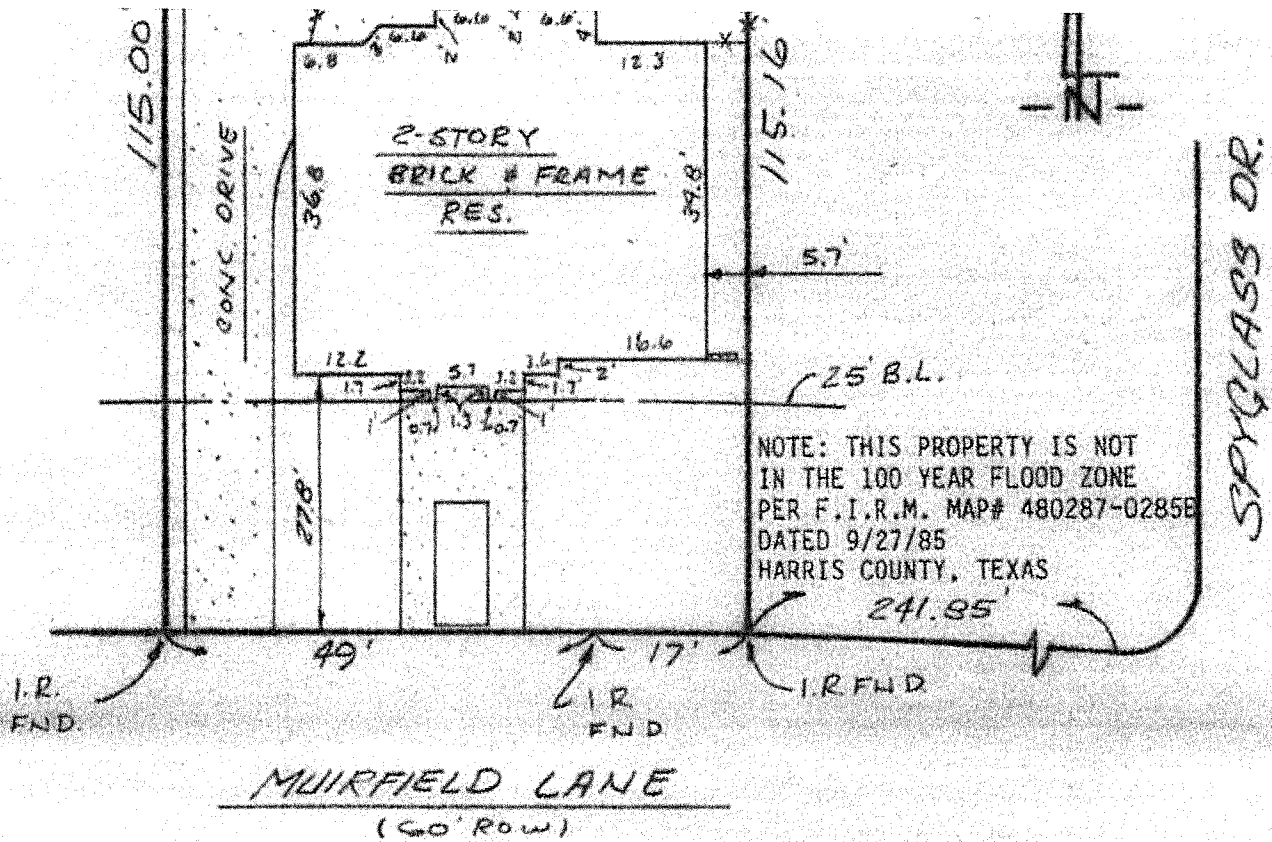

PLAT OF

LOT 8 BLOCK 19 OF HEARTHSTONE, SECTION FOUR (4)

ACCORDING TO THE PLAT RECORDED IN VOL 262 PAGE 72 OF THE

MAP RECORDS OF HARRIS COUNTY, TEXAS

KNOWN AS 14202 MUIRFIELD LANE

LENDER COMMONWEALTH MORTGAGE CORPORATION

PROPERTY OF CORNELIUS J. MC BRIDE AND WIFE, VIRGINIA C. MC BRIDE

I hereby certify that this survey was made on the ground and that this plat correctly represents the facts found at the time of survey showing the improvements.

There are no encroachments apparent on the ground, except as shown.

This survey was performed in connection with the transaction described in
OF #69119123 of FIRST AMERICAN TITLE CO.

Fred Lawton
Fred W. Lawton, Registered Public Surveyor No. 2321

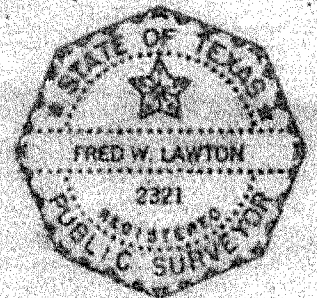

DATE 2-17-86
SCALE 1"=20'-0"
JOB NO 433-86

SOUTH TEXAS SURVEYING ASSOCIATES, INC.
11281 RICHMOND #J-101 HOUSTON, TEXAS 77082
713 556-6918