

LOT: 5	BLOCK: 2	SUBDIVISION: BAY POINTE	SECTION: 3
RECORDATION: FILM CODE # 352150 H.C.M.R.	COUNTY: HARRIS	STATE: TEXAS	SURVEY: ---
ADDRESS: 14103 WHITLOCK DRIVE	CITY: HOUSTON, 77062	LENDER: MEGAMERICA MORTGAGE	
PURCHASER: GONZALO GOMEZ, JR. & ROSALINDA GOMEZ	TITLE COMPANY: FIRST AMERICAN TITLE	GF. No. 00139425-045-DMC	

I DO HEREBY CERTIFY THAT THIS SURVEY WAS MADE ON THE GROUND FOR THE PROPERTY LEGALLY DESCRIBED HEREON (OR ON ATTACHED SHEET) CORRECTLY REPRESENTS THE FACTS FOUND AT THIS TIME. THERE WERE NO APPARENT CONFLICTS IN BOUNDARY LINES OR ENCROCHMENTS OF IMPROVEMENTS, EXCEPT AS SHOWN.

THIS PROPERTY IS NOT IN THE 100 YEAR FLOOD ZONE, IS IN ZONE X PER F.I.R.M. MAP No. 48201C1060K
DATED: 4-20-00

FIELD WORK	RM	6-26-00
DRAFTED BY	GV	6-27-00
JOB. No.	201036	
KEY MAP No.	617D	

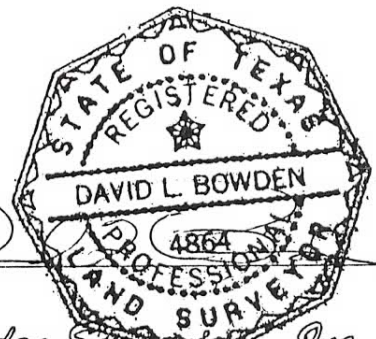

Bowden Surveying, Inc.

PROFESSIONAL SURVEYING SERVICES
P.O. BOX 441692
HOUSTON, TEXAS 77244-1692
PHONE: (281) 531-1900 FAX: (281) 531-4900