

S 02° 19' 00" E 162.41

Heane L. Taylor 8-26-97
Larry E. Mays 8-26-97
Vicki E. Mays 8-26-97

VAL VERDE SUBDIVISION
18.121 ACRES
(VOL. 294, PG. 785, W.C.D.R.)
LOT 8

N 88° 31' 42" E 679.07'

LOT 7
FND. 1" I.P.

17.4617 ACRES
(VOL. 484, PG. 523, M.C.D.R.)

2.511 ACRES
(CALLED 2.515 ACRES)

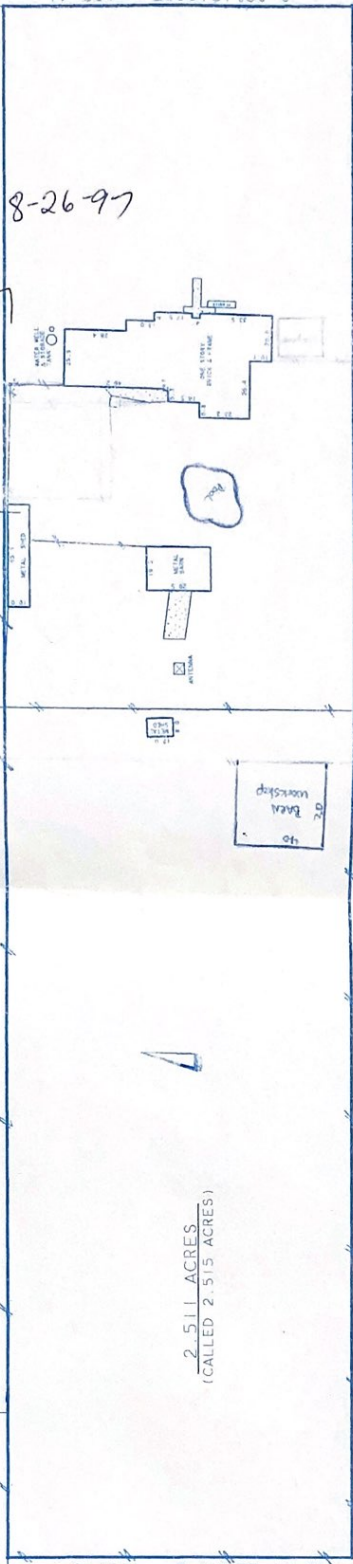

FND 1" I.P. (DCM)

S 88° 48' 00" W 681.75'

(VOL. 484, PG. 523, W.C.D.R.)

Beings based on subdivision plat.
Abstracting furnished by title co.

FLOOD PLAN INFORMATION

ZONE -C-
PANEL NO. 480640-0075B
DATE 12-18-86
GF NO. 4562
JOB NO. 97100608
SCALE 1" = 50'

Purchaser DIANE L. TAYLOR, VICKI L. MAYS & LARRY E. MAYS

Address 16511 F.M. 362 SOUTH WALLER, TEXAS 77484

Lot _____ Block _____ Sec _____

Survey H. & T.C.R.R. CO. SURVEY, SECTION 60, LEE & JEFFERSON SURVEY A-302

Area 2.511 ACRES (CALLED 2.515 ACRES)

Subd _____

Vol. 504 Page 242 -OPR- WALLER COUNTY, TEXAS

To HARRISON TITLE CO., NORWEST MORTGAGE

The undersigned does hereby certify that this survey was this day made on the ground of the property, legally described herein and correct, and that there are no discrepancies, conflicts, objections, errors, boundary line conflicts, visible encroachments, overlapping of improvements, easements, or other rights-of-way. Except as shown hereon, and that property has access to and from dedicated roadway, except as shown hereon.

Dated this 25th day of AUGUST 1997

ROBERT A. LEPANT SURVEYORS, INC.
3724 FM 1560 WEST #15 HOUSTON, TEXAS 77058
713 440-8890 FAX 440-8830

