



14414 Gadwall Court

Being Lot Thirty (30), in Block Two (2) of Lake Forest Village, Section Two (2), a subdivision in Harris County, Texas, according to the map or plat thereof, recorded under Film Code No. 502054, of the Map Records of Harris County, Texas.



- LEGEND**
- 1/2" ROD FOUND
 - ⊗ 1/2" ROD SET
 - 5/8" ROD FOUND
 - ⊗ " FOUND/SET
 - ✦ PK NAIL FOUND
 - FENCE POST FOR CORNER
 - CM CONTROLLING MONUMENT
 - AC AIR CONDITIONER
 - PE POOL EQUIPMENT
 - TE PAD
 - BRICK COLUMN
 - ⊙ POWER POLE
 - ▲ UNDERGROUND ELECTRIC
 - △ OVERHEAD ELECTRIC
 - OH— OVERHEAD ELECTRIC POWER
 - DES— OVERHEAD ELECTRIC SERVICE
 - CHAIN LINK
 - WOOD FENCE 6" TYPICAL
 - W— IRON FENCE
 - X— BARNED WIRE
 - A— EDGE OF ASPHALT
 - G— EDGE OF GRAVEL
 - CONCRETE
 - COVERED AREA

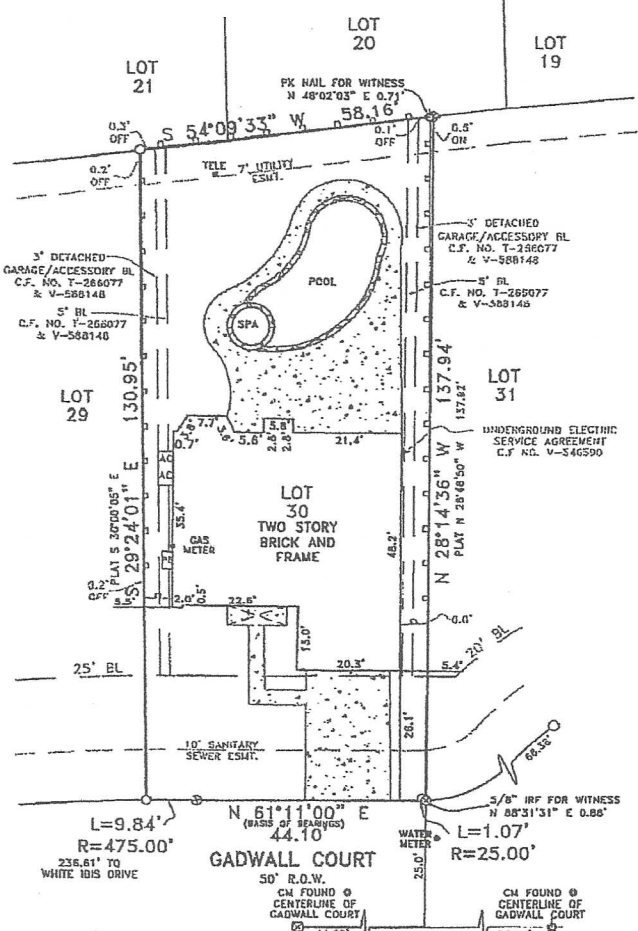

EXCEPTIONS:

NOTE: PROPERTY SUBJECT TO TERMS, CONDITIONS, AND EASEMENTS CONTAINED IN INSTRUMENT RECORDED IN F.C. NO. 302034, C.F. NO(S), T-266077, T-338444, V-588148, V-677818, W-051179, Y-948682, 20080097346, 20080180202, 20090519800, 20100293775, 20110299899, 20110503955, 20110503956, 20110503957, 20110503958, 20110503959, 20120047623, 20130220822, 20130489396

NOTE: SUBJECT PROPERTY LIES WITHIN THE AREA DESIGNATED AND ZONED BY THE CITY OF HOUSTON AS THE "JETRO AIRPORT SITE" (HOUSTON INTERCONTINENTAL AIRPORT)
 VOL. 4154, PG. 518, VOL. 4887, PG. 67,
 VOL. 5446, PG. 421, C.F. NO. J040588, 20080516601

Date: 11-26-14

Accepted by: *[Signature]*
 P. Douglas C. Eck
 Bustin R. Woodrome

NOTES:

NOTE: BEARINGS, EASEMENTS AND BUILDING LINES ARE BY RECORDED PLAT UNLESS OTHERWISE NOTED.
 FLOOD NOTE: According to the F.I.R.M. No. 48201C052DL, this property does lie in Zone X and does not lie within the 100 year flood zone.
 This survey is made in conjunction with the information provided by Old Republic National Title Insurance Company. Use of this survey by any other parties and/or for other purposes shall be of user's own risk and any loss resulting from other use shall not be the responsibility of the undersigned. This is to certify that I have on this date made a careful and accurate survey on the ground of the subject property. The plat hereon is a correct and accurate representation of the property lines and dimensions as indicated; location and type of buildings are as shown; and EXCEPT AS SHOWN, there are no visible and apparent encroachments or protrusions on the ground.

Drawn By: RMG
 Scale: 1" = 20'
 Date: 11/16/14
 By: DOUGLAS C. ECK & BUSTIN R. WOODROME
 GF No.: 14005712
 Job No.: 1413256

C.B.G. Surveying, Inc.
 12025 Shiloh Road, Ste. 230
 Dallas, TX 75228
 P 214.349.9485
 F 214.349.2216
 Firm No. 10168800
 www.cbgsd.com

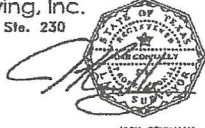

G.O.P.L.