

| LEGEND | | ELEVATION | | (B.G.) | | ELECTRIC | | TELEPHONE | | PAD MOUNTED | | | |
|--------|-----------------------|-----------|---------------------|------------|-----------------------|----------|--------------------------------|-----------|-----------------|-------------|--------------------|---|-------------------------|
| - | WOODEN FENCE | ELEV | ELEVATION | M.A.E. | MAINTENANCE EASEMENT | INLET | MANHOLE & INLET | ⊗ | ELECTRIC BOX | ⊗ | TELEPHONE FEDESTAL | ⊗ | PAD MOUNTED TRANSFORMER |
| - | WROUGHT IRON FENCE | T.O.F. | TOP OF FORM | R.O.W. | RIGHT-OF-WAY | ⊗ | UTILITY VAULT | ⊗ | CABLE FEDESTAL | ⊗ | FIRE HYDRANT | ⊗ | GRATE DRAIN |
| - | CHAIN LINK FENCE | F.F. | FINISHED FLOOR | S.L.E. | STREET LIGHT EASEMENT | ⊗ | FND FOUND | ⊗ | WATER METER | ⊗ | GAS METER | ⊗ | ⊗ |
| - | OVERHEAD ELECTRIC | EXT | EXTENDED | D.E. | DRAINAGE EASEMENT | ⊗ | BDDG BUILDING | ⊗ | WATER VALVE | ⊗ | ⊗ | ⊗ | ⊗ |
| - | BUILDING LINE | PVT | PRIVATE | E.E. | ELECTRIC EASEMENT | ⊗ | S.S.E. SANITARY SEWER EASEMENT | ⊗ | PROPERTY CORNER | ⊗ | ⊗ | ⊗ | ⊗ |
| - | B.L. BUILDING LINE | CONC | CONCRETE | S.T.M.S.E. | STORM SEWER EASEMENT | ⊗ | A.E. AERIAL EASEMENT | ⊗ | ⊗ | ⊗ | ⊗ | ⊗ | ⊗ |
| - | U.E. UTILITY EASEMENT | I.R. | IRON ROD | | | | | | | | | | |
| - | EASEMENT | W.L.E. | WATER LINE EASEMENT | | | | | | | | | | |

*crystal fence
fire dice' 2/20/17*

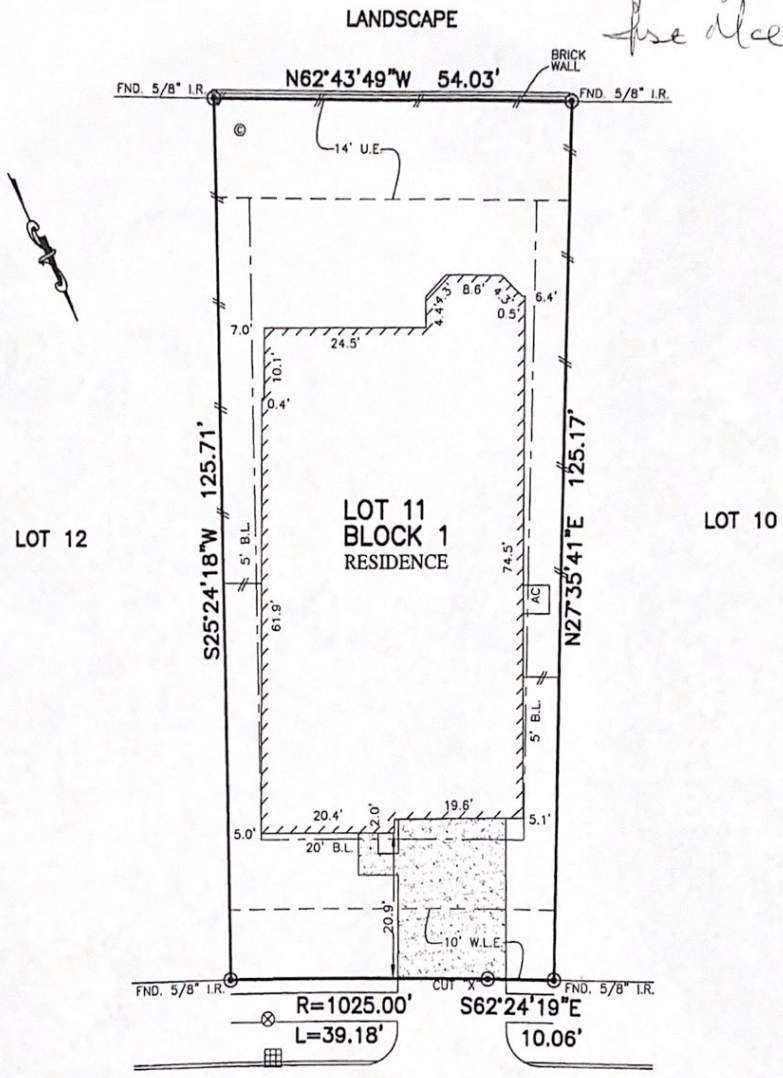

15423
AMBER MANOR LANE
(50' R.O.W.)

PLAT OF SURVEY
SCALE: 1" = 20'

- NOTES:
1. BASIS OF BEARING: SOUTHWESTERLY SUBDIVISION LINE BEING N62°44'51"W.
 2. SUBJECT TO APPLICABLE RESTRICTIVE COVENANTS LISTED IN ITEM No.1, SCHEDULE "B" OF TITLE COMMITMENT ISSUED BY STEWART TITLE GUARANTY CO. UNDER G.F. No.17-068025.
 3. AGREEMENT FOR UNDERGROUND/OVERHEAD ELECTRIC SERVICE PER C.F. No. 20160189413.

FLOOD MAP:
THIS PROPERTY LIES IN ZONE "X"
AS DEPICTED ON COMMUNITY PANEL
NO. 48201 C 0510 L, DATED: 06-18-2007

*THIS INFORMATION IS BASED ON GRAPHIC PLOTTING.
WE DO NOT ASSUME RESPONSIBILITY FOR EXACT
DETERMINATION*

© 2017, ALLPOINTS SERVICES, CORP., All Rights Reserved. This original work is protected under copyright laws, Title 17 U.S. Code Sections 101 & 102. All violators will be prosecuted to the extent of the law. This survey is being provided solely for the use of the recipients and no license has been created, express or implied, to copy the survey except as is necessary in conjunction with the original transaction.

FOR: KB HOME
ADDRESS: 15423 AMBER
MANOR LANE
ALLPOINTS JOB #: KB126443CO
G.F.: 17-068025

LOT 11, BLOCK 1,
LAKEWOOD PINES, SECTION 2,
FILM CODE NO. 667110, MAP RECORDS,
HARRIS COUNTY, TEXAS

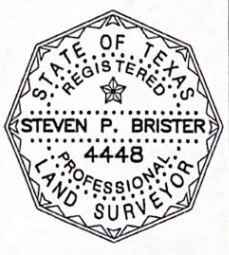

I HEREBY CERTIFY THAT THIS PLAT REPRESENTS THE RESULTS OF A SURVEY MADE ON THE GROUND, ON THE 25TH DAY OF JULY, 2017.

Steven P. Brister