

LEGEND		SYMBOLS		UTILITIES		EASMENTS		NOTES	
PLATWORK	PROPERTY LINE	ADJ. PROPERTY LINE	BUILDING LINE	EASEMENT	W.L. WATER LINE EASEMENT	CONCRETE	FOUNDATION	FOUNDATION	FOUNDATION
1/2" R.O.W.	1/2" R.O.W.	1/2" R.O.W.	1/2" R.O.W.	1/2" R.O.W.	1/2" R.O.W.	1/2" R.O.W.	1/2" R.O.W.	1/2" R.O.W.	1/2" R.O.W.
1/2" R.O.W.	1/2" R.O.W.	1/2" R.O.W.	1/2" R.O.W.	1/2" R.O.W.	1/2" R.O.W.	1/2" R.O.W.	1/2" R.O.W.	1/2" R.O.W.	1/2" R.O.W.

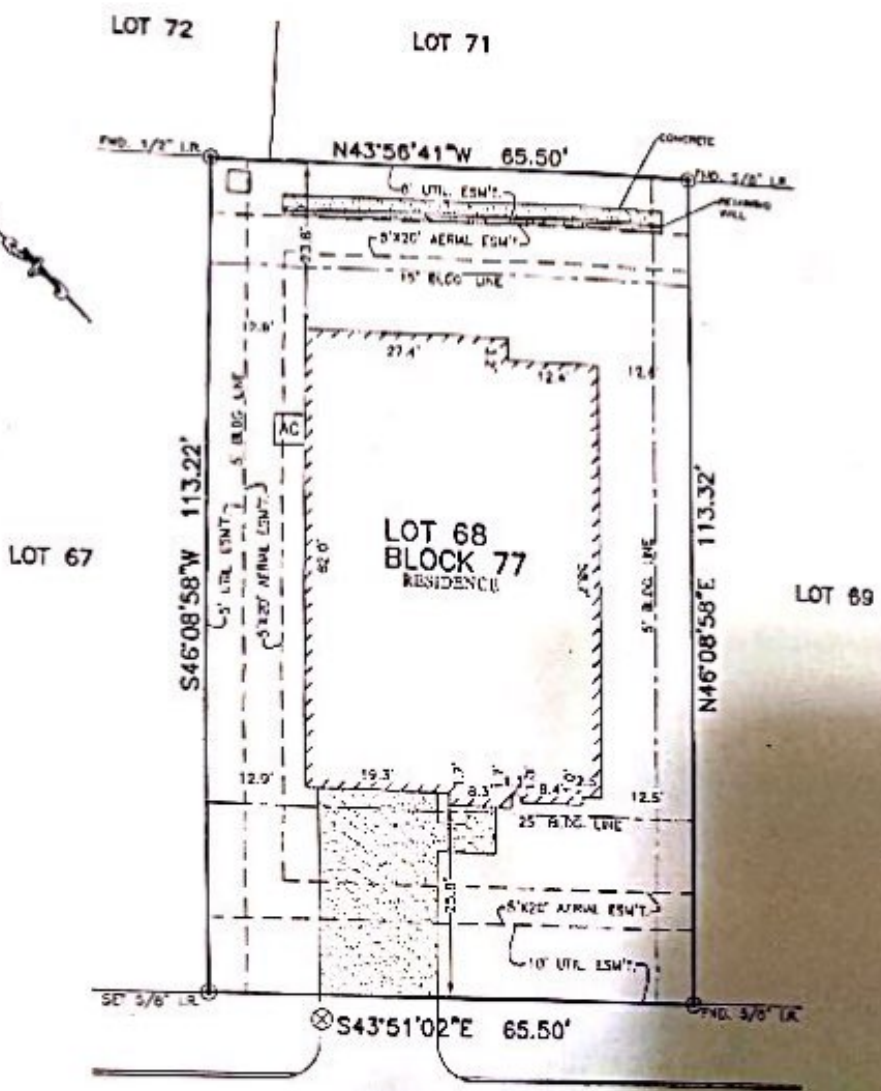

13641
HIDDEN VALLEY DRIVE
(50' R.O.W.)

Ken Fulk

NOTES:
1. ALL BEARINGS SHOWN HEREON ARE BASED ON THE RECORDED PLAT.
2. SURVEYOR HAS NOT ABSTRACTED THE SUBJECT PROPERTY. ABSTRACTING BY TITLE COMPANY ONLY. THERE MAY BE EASEMENTS, RESTRICTIONS AND OTHER MATTERS OF RECORD NOT SHOWN HEREON.

PLAT OF SURVEY
SCALE: 1" = 20'

FLOOD MAP:
THIS PROPERTY LIES IN ZONE "X"
AS DISTRICTED ON COMMUNITY PANEL
NO. 4803 C0209 G. DATED: 08-18-2014
THIS INFORMATION IS BASED ON CHARTER SYSTEMS
WE DO NOT ASSUME RESPONSIBILITY FOR SAME.

© 2017, ALLPOINTS SERVICES, CORP. All Rights Reserved. This original work is protected under copyright laws. The U.S. State Statutes (29 U.S.C. 1102) do not prohibit the creation of the map. This survey is being published solely for the use of the recipients and no claim has been created, conveyed or implied. No copy or survey except as is necessary in connection with the original transaction which shall have grace which shall (30) days from the date of the survey to the signature the Surveyor.

FOR: CAMELLO PROPERTIES
ADDRESS: 13641 HIDDEN VALLEY DRIVE
ALLPOINTS JOB # CM1252432S
G.P.:



ALLPOINTS SERVICES CORP
PHONE: 713-458-7707
7.3 P.L.S. NO. 10122503

LOT 68, BLOCK 77,
WALDEN ON LAKE CONROE, SECTION 17,
CAB. "C", SHTS. 55-55B, MAP RECORDS,
MONTGOMERY COUNTY, TEXAS

I HEREBY CERTIFY THAT THIS PLAT REPRESENTS THE RESULTS OF A SURVEY MADE ON THE GROUND, ON THE 8TH DAY OF OCTOBER, 2017.

David Carter

