

# Kain & Currie Surveying Company

5353 West Alabama • Suite 510 • Houston, Texas 77056  
 (713) 621-6941 • Fax: (713) 621-0910

"Not" IN 100 YEAR FLOOD PLANE ACCORDING TO N.F.I.P.  
 MAP No. 42201C 02309 REV 9-28-90 ZONE "F"

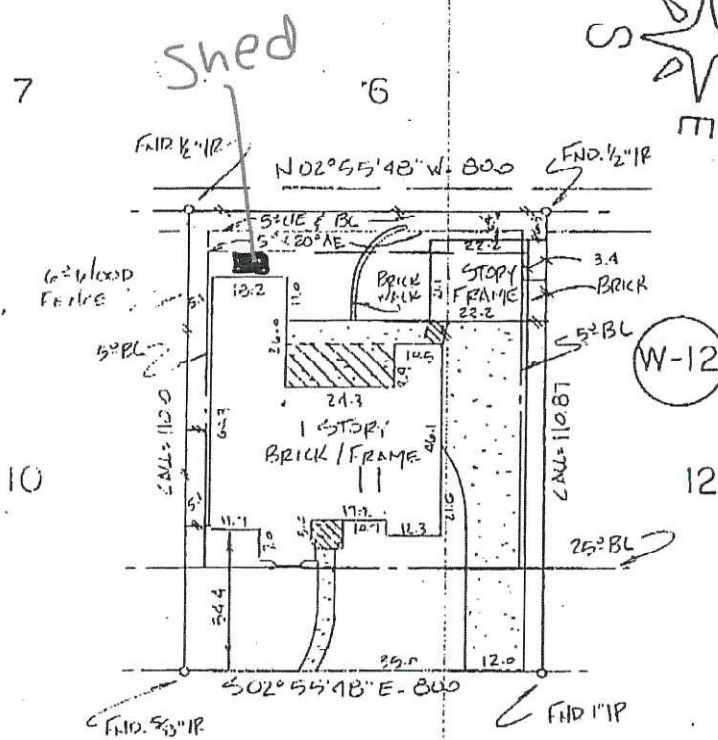
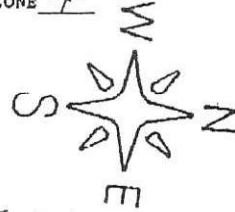

DURBAN DRIVE (60')

*Robert V. Casson*  
*Gail S. Casson*

Note:

1. E.S. 1162 & 25° B.C.M. LINE IMPACT VOL. 209, P. 120
2. OTHER BLDG. LINES IMPACT VOL. 5800, P. 116



## PLAT OF SURVEY

SCALE: 1" = 30'

I hereby certify that this survey was made on the ground, that this plat correctly represents the facts found at the time of survey and that this professional service conforms to the current Texas Surveyors Association Standards and Specifications for a Category 1A, Condition 35 Survey, and all encroachments, if any, are as shown and noted.

8-19-92

*Harry E. Kain*

DATE

Harry E. Kain  
 Registered Professional Land Surveyor

LOT	BLOCK	SUBDIVISION	SECTION	COUNTY	STATE
11	W-12	SPRING SUE DOUGLAS	18	HARRIS	TEXAS
PROPERTY OF			STREET ADDRESS		
ROBERT V. CASSON & WIFE, GAIL S. CASSON			2611 DURBAN DRIVE, HOUSTON, TX 77043		
PLAT RECORDING		SURVEYED ON		DRAWN BY	JOB NO.
VOL. 209 PG. 120 M.R. 1KT		8/13/92		EGIB	92-3292

*Robert V. Casson*