

GF NO. 609889 START TITLE  
 ADDRESS: 7927 HICKORY MILL COURT  
 HOUSTON, TEXAS 77095  
 BORROWER: TODD J. WOERPEL AND  
 LEISLY M. WOERPEL

# LOT 7, BLOCK 9 COPPERFIELD WESTCREEK VILLAGE, SECTION 3

ACCORDING TO THE MAP OR PLAT THEREOF RECORDED  
 UNDER FILM CODE NO(S). 347007 OF THE MAP RECORDS  
 OF HARRIS COUNTY, TEXAS

SCALE: 1" = 30'

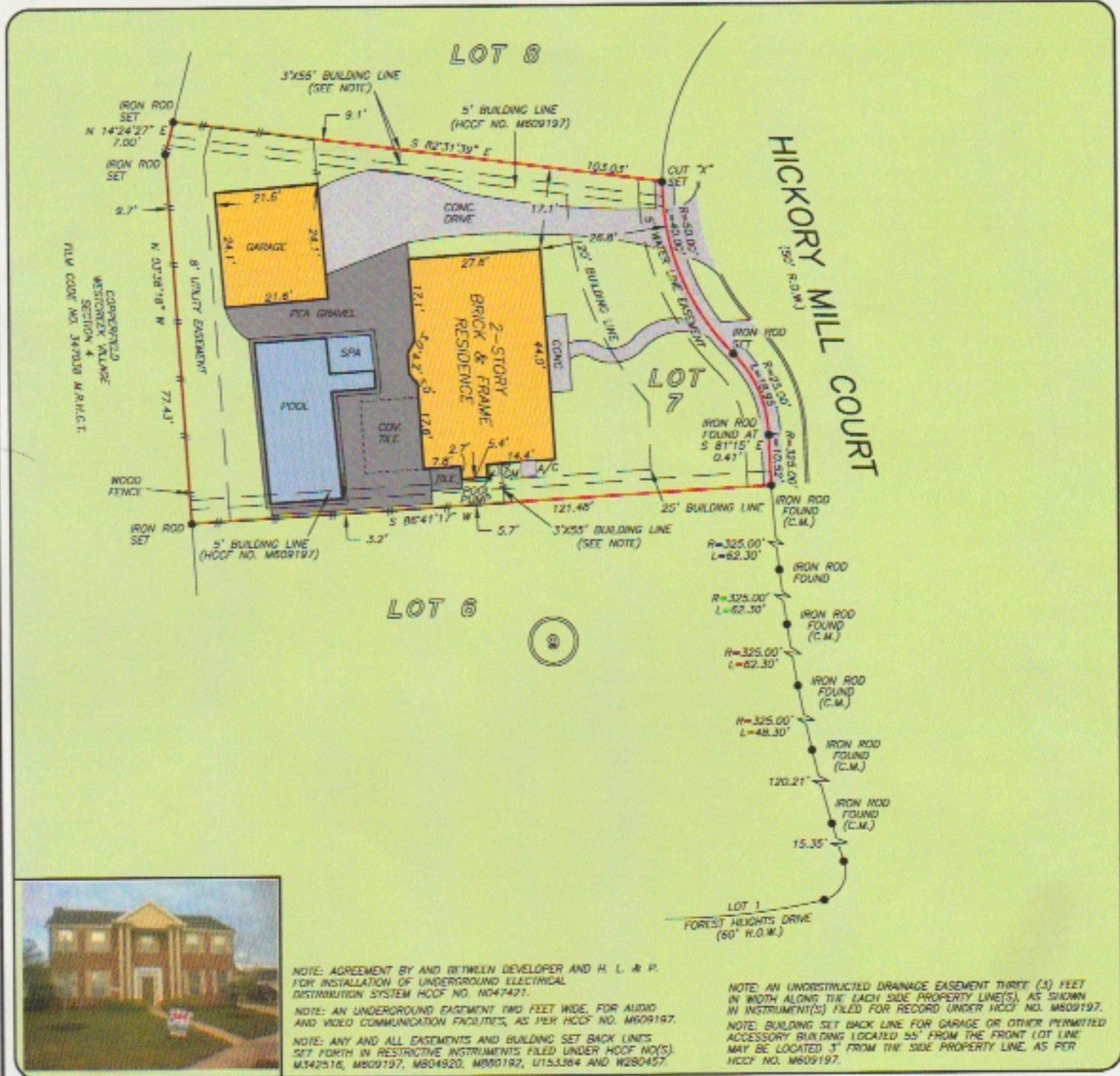

THIS PROPERTY DOES NOT LIE WITHIN THE 100 YEAR FLOOD PLAIN AS PER FIRM PANEL NO. 48201C 0420 K MAP REVISION: 4/20/2000 ZONE X (BASED ONLY ON VISUAL EXAMINATION OF MAPS. INACCURACIES OF FEMA MAPS PREVENT EXACT DETERMINATION WITHOUT DETAILED FIELD STUDY)

A SUBSURFACE INVESTIGATION WAS BEYOND THE SCOPE OF THIS SURVEY

I HEREBY CERTIFY THAT THIS SURVEY WAS MADE ON THE GROUND, THAT THIS PLAT CORRECTLY REPRESENTS THE FACTS FOUND AT THE TIME OF SURVEY AND THAT THERE ARE NO ENCROACHMENTS APPARENT ON THE GROUND EXCEPT AS SHOWN HEREON. THIS SURVEY IS CERTIFIED FOR THIS TRANSACTION ONLY AND ABSTRACTING PROVIDED IN THE ABOVE REFERENCED TITLE COMMITMENT WAS RELIED UPON IN PREPARATION OF THIS SURVEY.

RICKY J. RICHARDSON  
 PROFESSIONAL LAND SURVEYOR  
 NO. 5445  
 JOB NO. 07-03366  
 MARCH 21, 2007

