

NOTES:

1. BEARINGS AND STREET RIGHT OF WAY PER RECORDED PLAT.
2. GARAGE IS NOT INTO 5' X 20' A.E.

MEYERLAND, SECTION 9 REPLAT

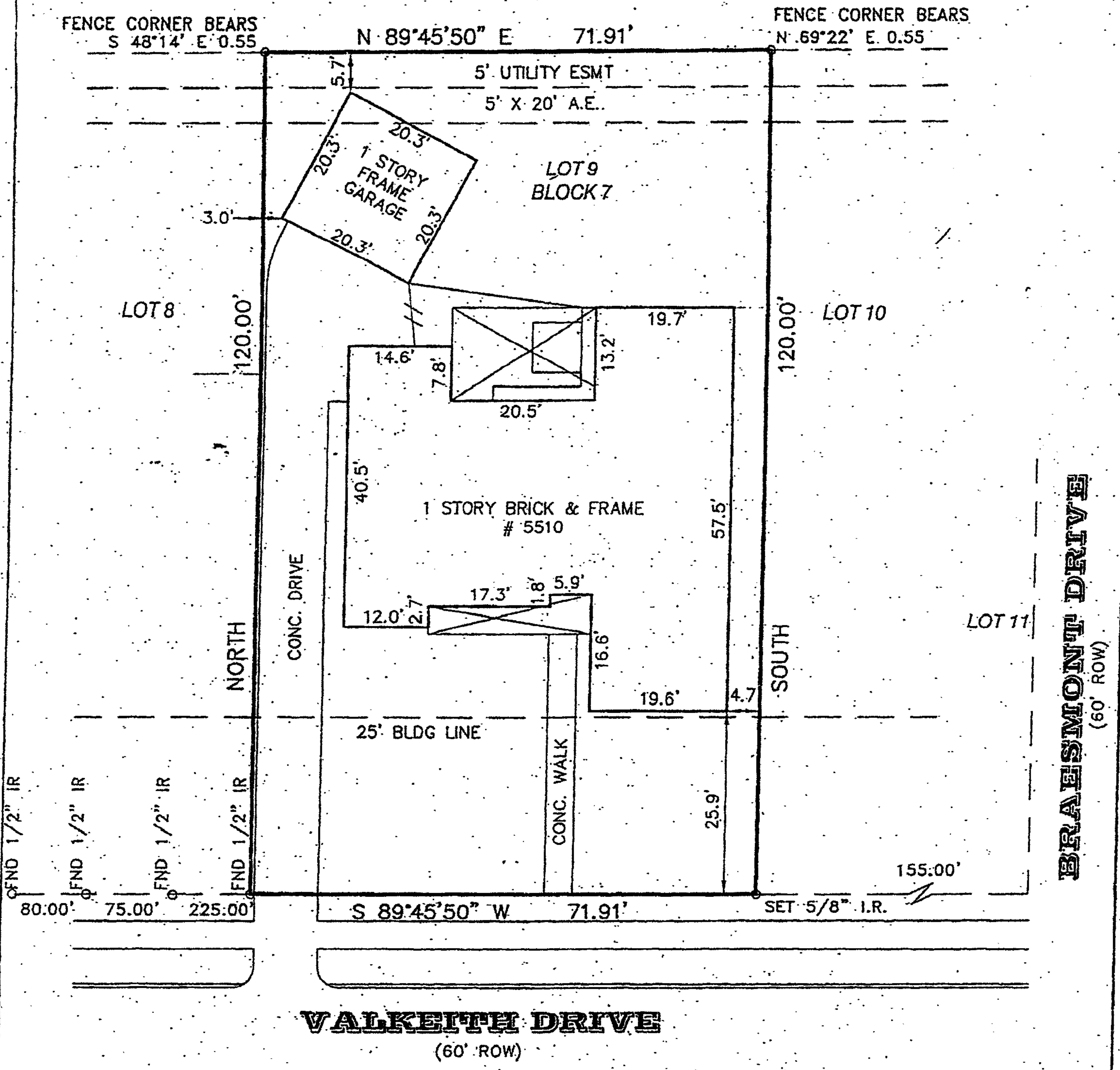

THIS SURVEY IS BEING PROVIDED SOLELY FOR THE USE OF THE CURRENT PARTIES AND THAT NO LICENSE HAS BEEN CREATED, EXPRESS OR IMPLIED, TO COPY THE SURVEY EXCEPT AS IS NECESSARY IN CONJUNCTION WITH THE ORIGINAL TRANSACTION.

PLAT OF LOT 9 BLOCK 7 OF MARILYN ESTATES, SECTION 9 ACCORDING TO THE PLAT RECORDED IN VOL. 87, PG. 22, OF THE MAP RECORDS OF HARRIS COUNTY COUNTY, TEXAS

PROPERTY IS NOT IN THE 100 YEAR FLOOD ZONE, IN ZONE X-S4 ACCORDING TO F.I.R.M. MAP NO. 48201C 0865K DATE 4-20-2000 BY GRAPHING PLOTTING ONLY, WE DO NOT ASSUME RESPONSIBILITY FOR EXACT DETERMINATION.

PROPERTY SUBJECT TO SUBDIVISION COVENANTS, CONDITIONS AND RESTRICTIONS.

I hereby certify that this survey was made on the ground and that this plat correctly represents the facts found at the time of survey showing any improvements, from legal descriptions supplied by client. There are no encroachments apparent on the ground, except as shown. This survey is only certified for boundary and this transaction only. Surveyor did not obstruct property, Easements, building lines, etc. shown are as identified by.

GF 183802 of FIRST AMERICAN TITLE COMPANY

[Signature]
Fred W. Lawton, Registered Professional Land Surveyor No. 2321

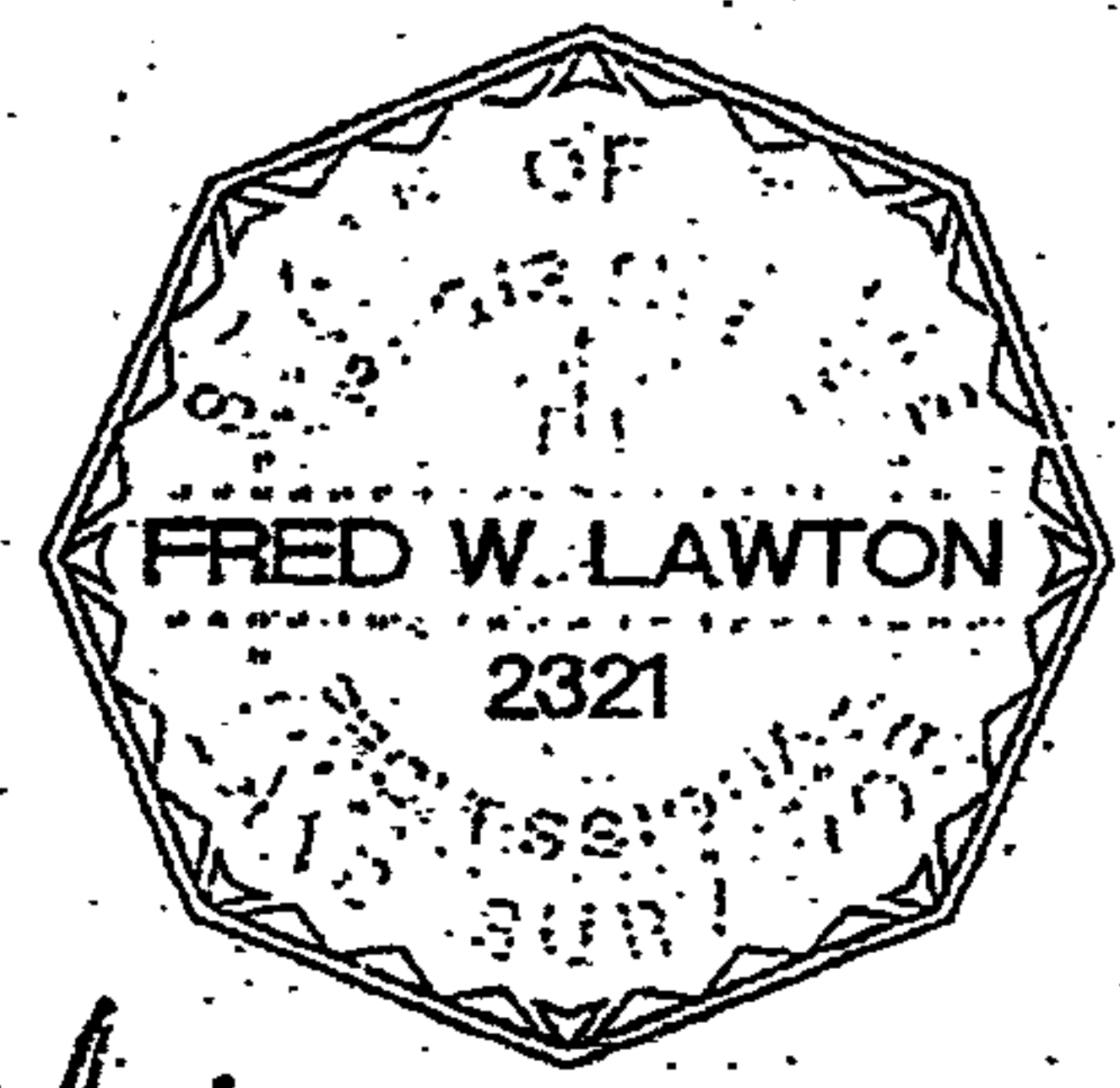

ADDRESS: 5510 VALKEITH DRIVE LENDER: SAVINGS OF AMERICA
CITY: HOUSTON, TEXAS ZIP: 77096
PURCHASER: RICHARD M. DAVIS & MARCELA C. DAVIS
JOB NO: 1531-03 DATE: 06-12-03 SCALE: 1"=20'-00" REVISION: Key Map 453U

SOUTH TEXAS SURVEYING ASSOCIATES, INC.
11281 Richmond Ave. Bldg J-Suite 101 Houston, Texas 77082
TEL. (281) 556-6918 FAX (281) 556-9331
Copyright 2003 South Texas Surveying Associates, Inc. www.STSurvey.com TN