

# OAK VILLAGE DRIVE (60' R.O.W.)

7506  
OV

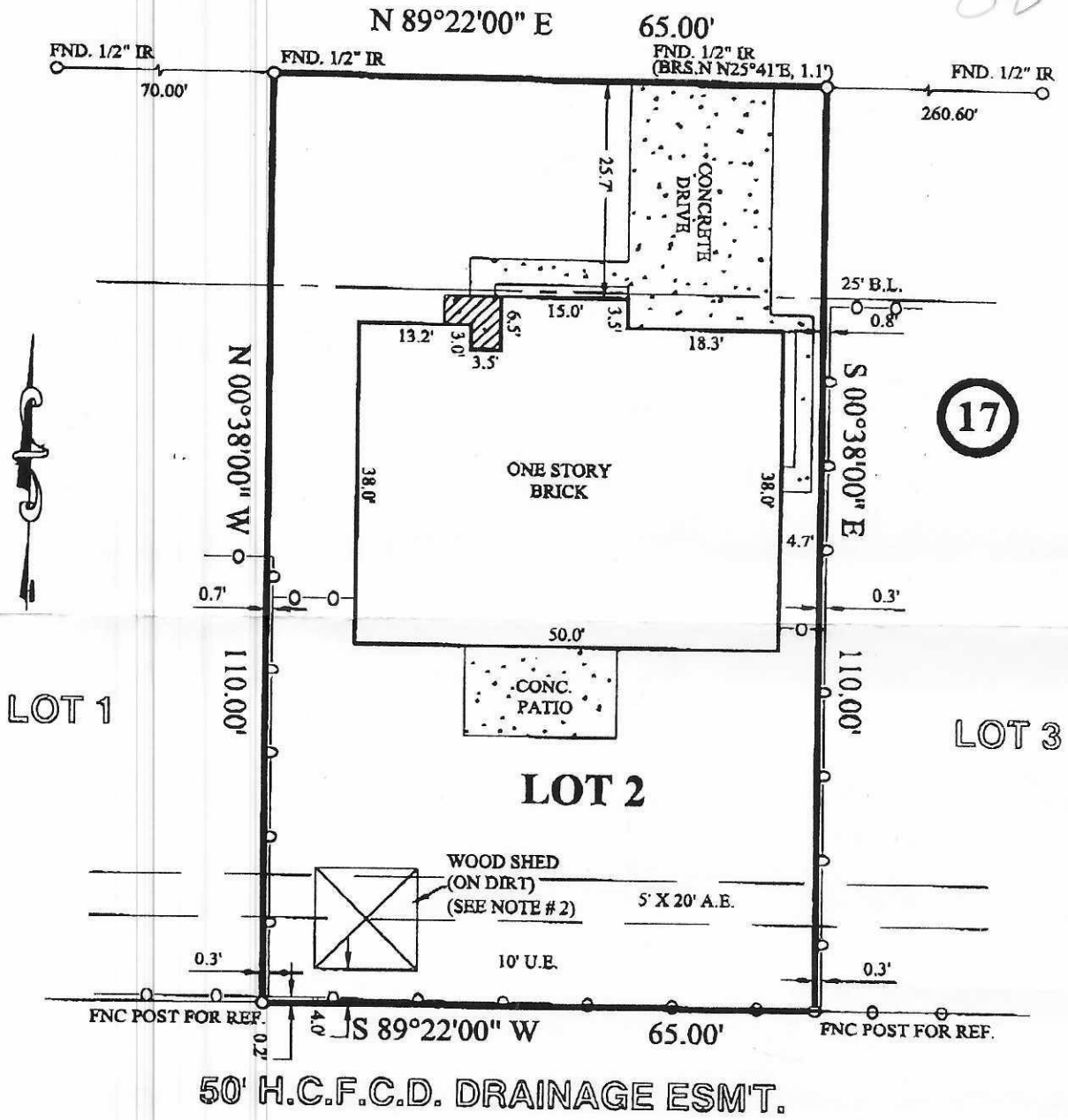

17

NOTES :

- 1.) RESTRICTIVE COVENANTS AS SET OUT IN VOL. 152, PG. 82, H.C.M.R. & H.C.C.F. NOS. 8975840 & C686705.
- 2.) WOOD SHED ON DIRT IS INTO THE 10' UTILITY EASEMENT AS SHOWN.

SURVEYOR HAS NOT ABSTRACTED SUBJECT PROPERTY.  
 SURVEY IS BASED ON TITLE COMMITMENT LISTED BELOW.  
 ALL BEARINGS SHOWN ARE REFERENCED PER RECORDED PLAT OF SAID SUBDIVISION.  
 ALL BUILDING LINES AND EASEMENTS ARE PER RECORDED PLAT UNLESS OTHERWISE SHOWN.  
 THIS SURVEY IS CERTIFIED FOR THIS TRANSACTION ONLY. IT IS NOT TRANSFERABLE TO ADDITIONAL INSTITUTIONS OR SUBSEQUENT OWNERS.

*Samuel J. Brown*  
*Josephine M. Brown*

LOT	BLOCK	SUBDIVISION		SECTION
2	17	REPLAT "B" OF EASTEX OAKS VILLAGE		3
COUNTY	STATE	RECORDED	SURVEY:	SCALE: 1" = 20'
HARRIS	TEXAS	VOL. 152, PG. 82, H.C.M.R.	ADDRESS	
PURCHASER	SAMUEL J. BROWN AND JOSEPHINE M. BROWN		7506 OAK VILLAGE DRIVE, HUMBLE, TEXAS 77396	