

GF NO. 0312723153 STARTEX TITLE
 ADDRESS: 955 PATTERSON STREET
 HOUSTON, TEXAS 77007
 BORROWER: CECILIA KENNELLY

TRACT I: LOT 2, BLOCK 1 WASHINGTON LANDING AMENDING PLAT NO. 1

ACCORDING TO THE MAP OR PLAT THEREOF RECORDED
 UNDER FILM CODE NO. 542111 OF THE MAP RECORDS
 OF HARRIS COUNTY, TEXAS

TRACT II: NON-EXCLUSIVE EASEMENT FOR INGRESS AND EGRESS
 ACROSS THE 16' SHARED DRIVEWAY, AS SET FORT IN INSTRUMENT
 FILED FOR RECORD UNDER HARRIS COUNTY CLERK'S FILE NO. W962452.

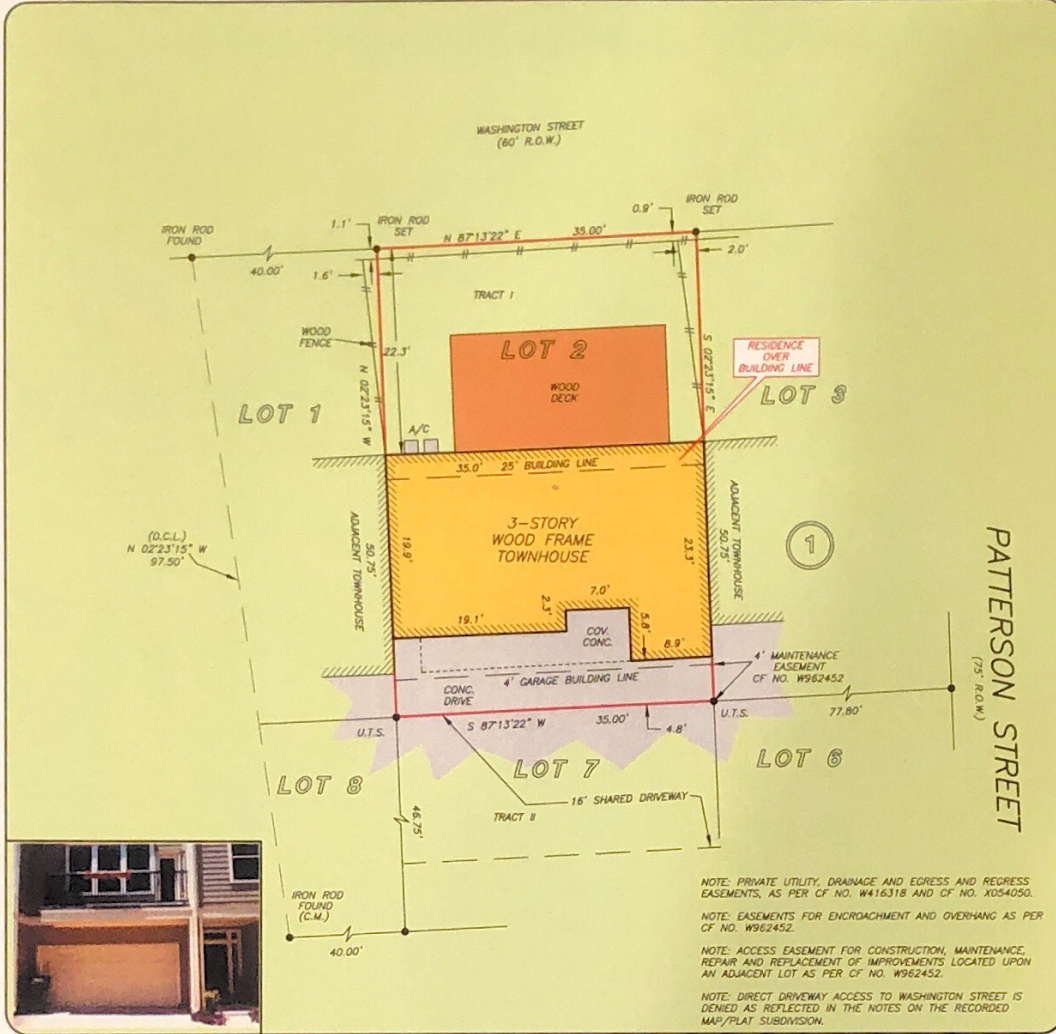

THIS PROPERTY DOES NOT LIE WITHIN THE 100 YEAR FLOOD PLAIN AS PER FIRM PANEL NO. 48201C 0670 L MAP REVISION: 06/16/07 ZONE X BASED ONLY ON VISUAL EXAMINATION OF MAPS. INACCURACIES OF FEMA MAPS PREVENT EXACT DETERMINATION WITHOUT DETAILED FIELD STUDY

A SUBSURFACE INVESTIGATION WAS BEYOND THE SCOPE OF THIS SURVEY

U.T.S. = UNABLE TO SET
 D.C.L. = DIRECTIONAL CONTROL LINE
 RECORD BEARING: FILM CODE NO. 542111, H.C.M.R.

DRAWN BY: VC

I HEREBY CERTIFY THAT THIS SURVEY WAS MADE ON THE GROUND, THAT THIS PLAT CORRECTLY REPRESENTS THE FACTS FOUND AT THE TIME OF SURVEY AND THAT THERE ARE NO ENCROACHMENTS APPARENT ON THE GROUND, EXCEPT AS SHOWN HEREON. THIS SURVEY IS CERTIFIED FOR THIS TRANSACTION ONLY AND ABSTRACTING PROVIDED IN THE ABOVE REFERENCED TITLE COMMITMENT WAS RELIED UPON IN PREPARATION OF THIS SURVEY.

GEORGE GALE
 PROFESSIONAL LAND SURVEYOR
 NO. 4678
 JOB NO. 12-06087
 JUNE 15, 2012



PRECISION
 surveyors

1-800-LANDSURVEY
 www.precisionurveyors.com

281-496-1586 FAX 281-496-1867 210-829-4941 FAX 210-829-1555
 850 THREADNEEDLE STREET SUITE 150 HOUSTON, TEXAS 77079 1777 NE LOOP 410 SUITE 600 SAN ANTONIO, TEXAS 78217