

LOT 17

ACREAGE

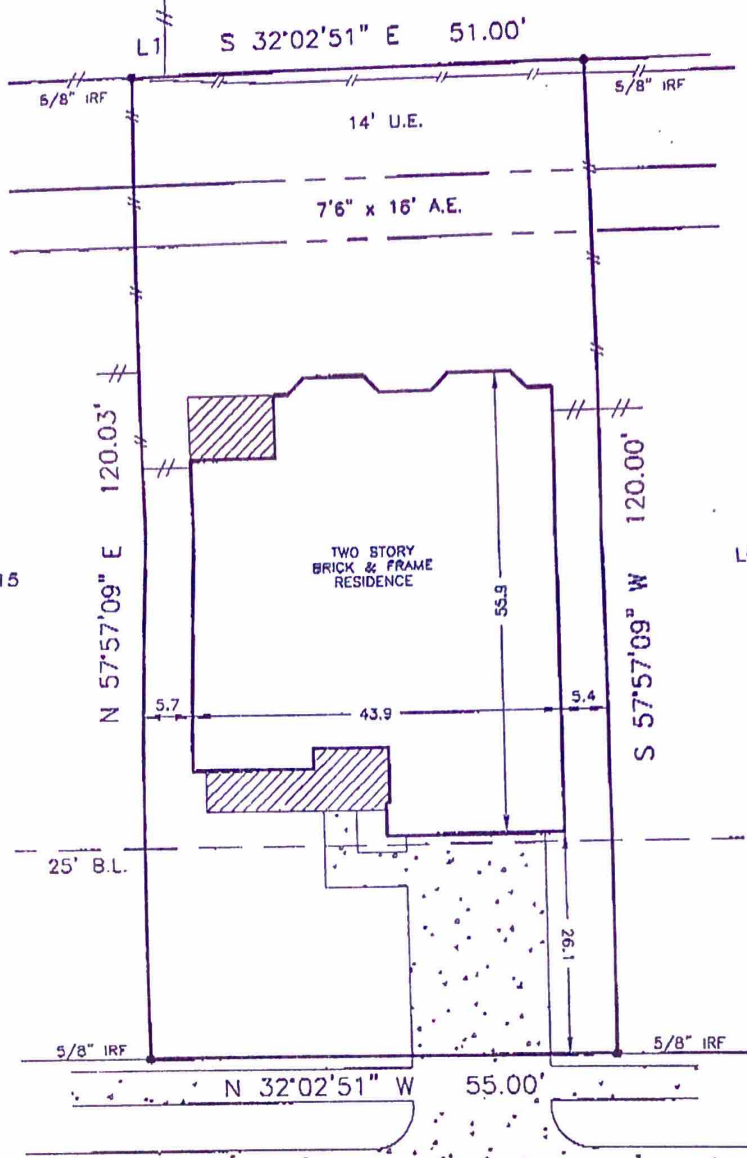

DOVERSGREEN LANE

L1 S 31°39'34" E 4.00'

NOTES

1) EASEMENT AND BUILDING LINES ARE AS SHOWN ON THE SUBDIVISION PLAT NOTED BELOW.

SURVEYOR'S NOTE: Offsets to fences are to approximate centerlines. Bearings are based on record Plat/Deed information; Survey Control Monuments are indicated as IRF or IPF; Surveyor makes no claims as to the ownership of land or improvements shown hereon; and unless noted otherwise only the items listed in the GF noted hereon were utilized for this survey.

LEGAL: LOT 14, BLOCK 2, LOUETTA LAKES, SEC. 3, FILM CODE NO. 546117, M.R., HARRIS COUNTY, TEXAS

LENDER: PULTE MORTGAGE, LLC. TITLE COMPANY: FIRST AMERICAN TITLE GF NO: TX04-411799-H077

PURCHASER: TAMARA M. WALTERS ADDRESS: 19922 DOVERSGREEN LANE, SPRING, TEXAS

THE PROPERTY SHOWN HEREON DOES NOT LIE WITHIN A SPECIAL FLOOD HAZARD AREA INUNDATED BY 100-YEAR FLOOD AND IS SITUATED WITHIN ZONE X AS DELINEATED ON FIRM COMMUNITY PANEL NO. 48028Z-0265 DATED 11-06-96.

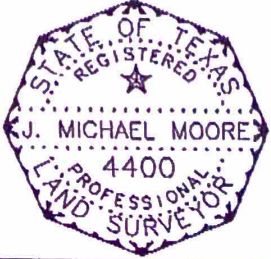

THE UNDERSIGNED, A REGISTERED PROFESSIONAL LAND SURVEYOR IN THE STATE OF TEXAS, DOES HEREBY CERTIFY EXCLUSIVELY TO THE PURCHASER, TITLE COMPANY, AND LENDER NOTED HEREON THE FOLLOWING: THIS SURVEY WAS THIS DAY MADE ON THE GROUND OF THE PROPERTY DELINEATED HEREON; THIS DRAWING CORRECTLY REPRESENTS THE FACTS FOUND AT THE TIME OF THE SURVEY; THE ABOVE GROUND IMPROVEMENTS FOUND AT THE TIME OF THE SURVEY ARE AS SHOWN HEREON; THERE ARE NO OVERLAPS OR INTRUSIONS OF IMPROVEMENTS ACROSS PROPERTY LINES EXCEPT AS SHOWN; AND THIS PROPERTY HAS FRONTAGE ON, OR ACCESS TO AND FROM A DEDICATED ROADWAY.

SURVEYED:	11-08-04
DRAFTED:	11-09-04
MAP NO.	291 Z
JOB NO.	40565

Greater Texas Surveying