

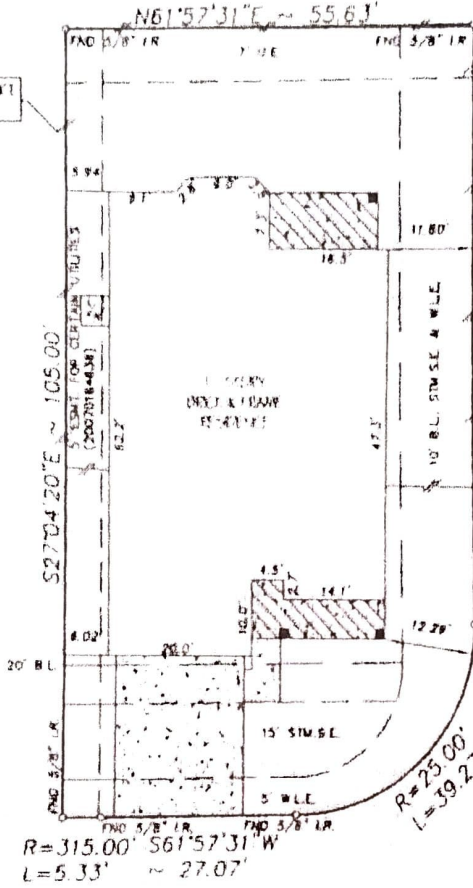

LOT 12

COMMITMENT (O.W.A.)



TAYLOR SPRINGS LANE
(50' R.O.W.)

10006 ARCADIAN SPRINGS LANE
(50' R.O.W.)

NOTE:

1. Distances shown in parentheses were measured on the ground.
2. The following flood information was from a F.E.M.A. Map. We are not responsible for its accuracy.

NOTE:

1. OIL, GAS & OTHER MINERAL RIGHTS PER TITLE COMMITMENT
2. THE TERMS, CONDITIONS AND STIPULATIONS OF THAT CERTAIN AGREEMENT FOR UNDERGROUND ELECTRIC SERVICE WITH CENTER-POINT ENERGY HOUSTON ELECTRIC, LLC, RECORDED UNDER CLERK'S FILE NO. 20090225891 OF THE G.O.H.C. TX

COMMUNITY # 480287 PANEL # 0240L

DATE OF REVISION 06/18/07
(OUTSIDE OF 100 YEAR FLOOD PLAIN)

SCALE: 1"=20'

MC VINALS M5130374

Surveyed for INFINITY CLASSIC HOMES on 8/27/09
 Showing Lot 13 Block 3 of MEMORIAL SPRINGS
 Section 24 in HARRIS County Texas according to the Map or Plat
 recorded in f.g. NO. 801173 of the MAP records of HARRIS County.

REVISIONS	
11-10-09	FINAL

I hereby certify that this survey was made on the ground under my supervision and that it correctly represents the facts found at the time of the survey. There were no encroachments apparent on the ground except as shown herein.

Buyer: ADAM COLE MORGAN AND PRISCILLA JO PENA MORGAN

Mortgage Co.: _____

Title Company: STEWART TITLE

Hoffman Land Surveying, Ltd., LLP
 5245 LANGFIELD ROAD - HOUSTON, TEXAS 77040 - (713)939-8100

