

PROBSTFELD & ASSOCIATES

PROFESSIONAL LAND SURVEYORS

515 Park Grove, Suite 102 Katy, Texas 77450 Office (281) 829-0034 Fax (281) 829-0233



Blanco Trails Lane
50' R. O. W.

BLOCK 1

Lot 19

Lot 17

Lot 18

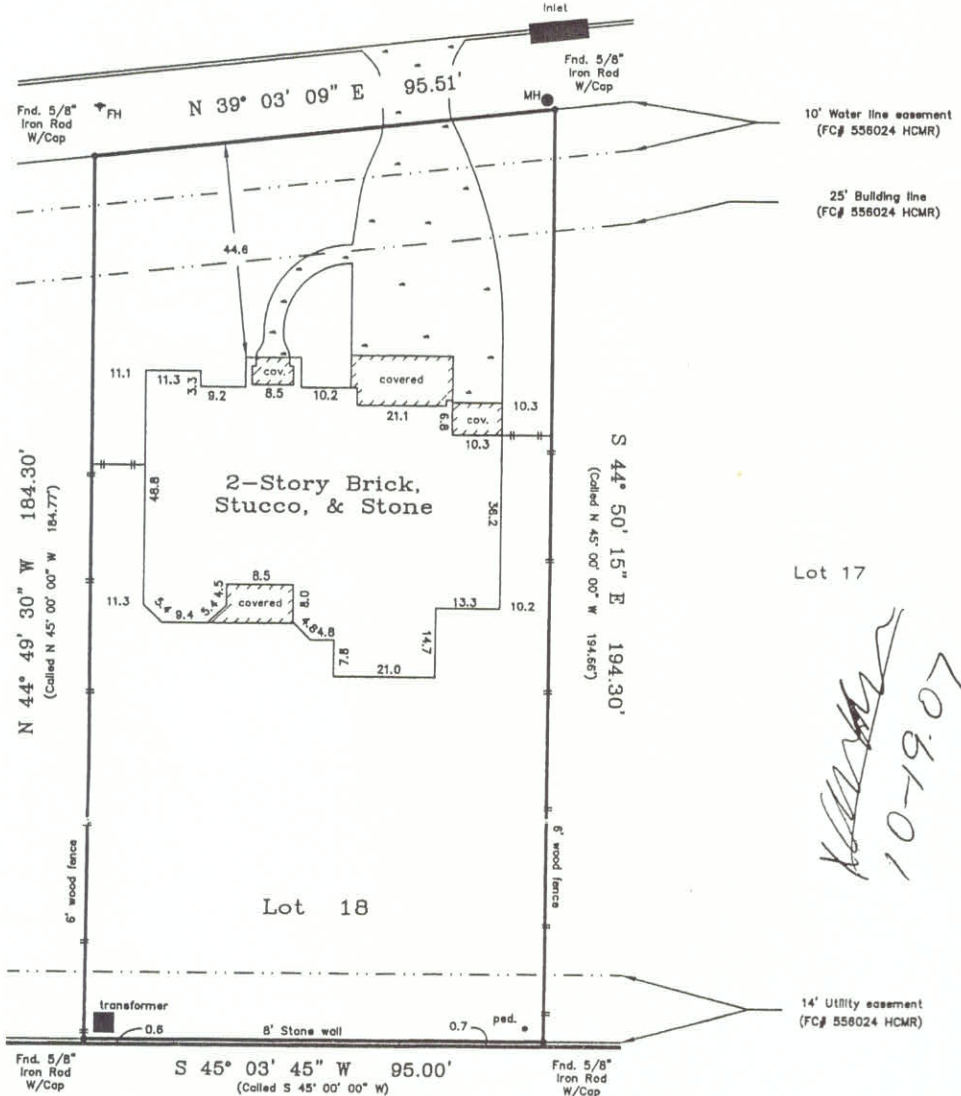

Acreage

Lender: Amtrust Bank

NOTE: All bearings are referenced to the recorded plat unless otherwise noted.

Lot subject to the terms, conditions, provisions and stipulations of Ordinance #85-1878 of the City of Houston enacted October 23, 1985 pertaining to the platting and replatting of real property and the establishment of building set back lines within such boundaries. A certified copy of said Ordinance was filed for record on August 1, 1991, under Harris County Clerk's File No. N253886.

Lot subject to terms, conditions and provisions of that Ordinance #89-1312 of the City of Houston, a certified copy of which is recorded under Harris County Clerk's File No. M337573, which provides that sellers advise purchasers of the restriction outstanding against the purchase property.

Lot subject to an Electrical Service Agreement with Centerpoint Energy Resources Corporation as recorded under File No. Y668994.

Lot subject to a Short Form Blanket Easement for Certain Utilities recorded under Harris County Clerk's File No. Y830024 (Not Shown).

Per Title Report, tract is subject to the following Restrictive Covenants; Film Code No. 585216 (HCMR), File Nos. W479198, & Y678391 (HCCF). (Surveyor has not reviewed)

Lot subject to a Sanitary Sewer force main Easement as granted to Northwest Harris County Municipal Utility District No. 5 as recorded under File No. X111071, and X111072. (Not Shown) Surveyor has not abstracted property. This survey has been prepared based upon information provided by the title company. No independent investigation of the accuracy of the title company's work has been performed by the surveyor. Zoning ordinances and zoning building set back lines (IF ANY) are not shown.

PLAT OF PROPERTY FOR:
Michael Harvey Golden
 at 15807 Blanco Trails Lane
 Lot 18 Block 1
Rock Creek, Section Eight

Film Code No. 585216 of the Map Records of Harris County, Texas

Scale: 1" = 30'

I hereby certify that the above plat correctly represents the facts found at the time of the survey made on the ground under my supervision, and there are no apparent encroachments at the time of



Michael R. [Signature]
 2/27/2008
 Stephen L. [Signature]
 2-29-08

[Signature]
 10-19-01