

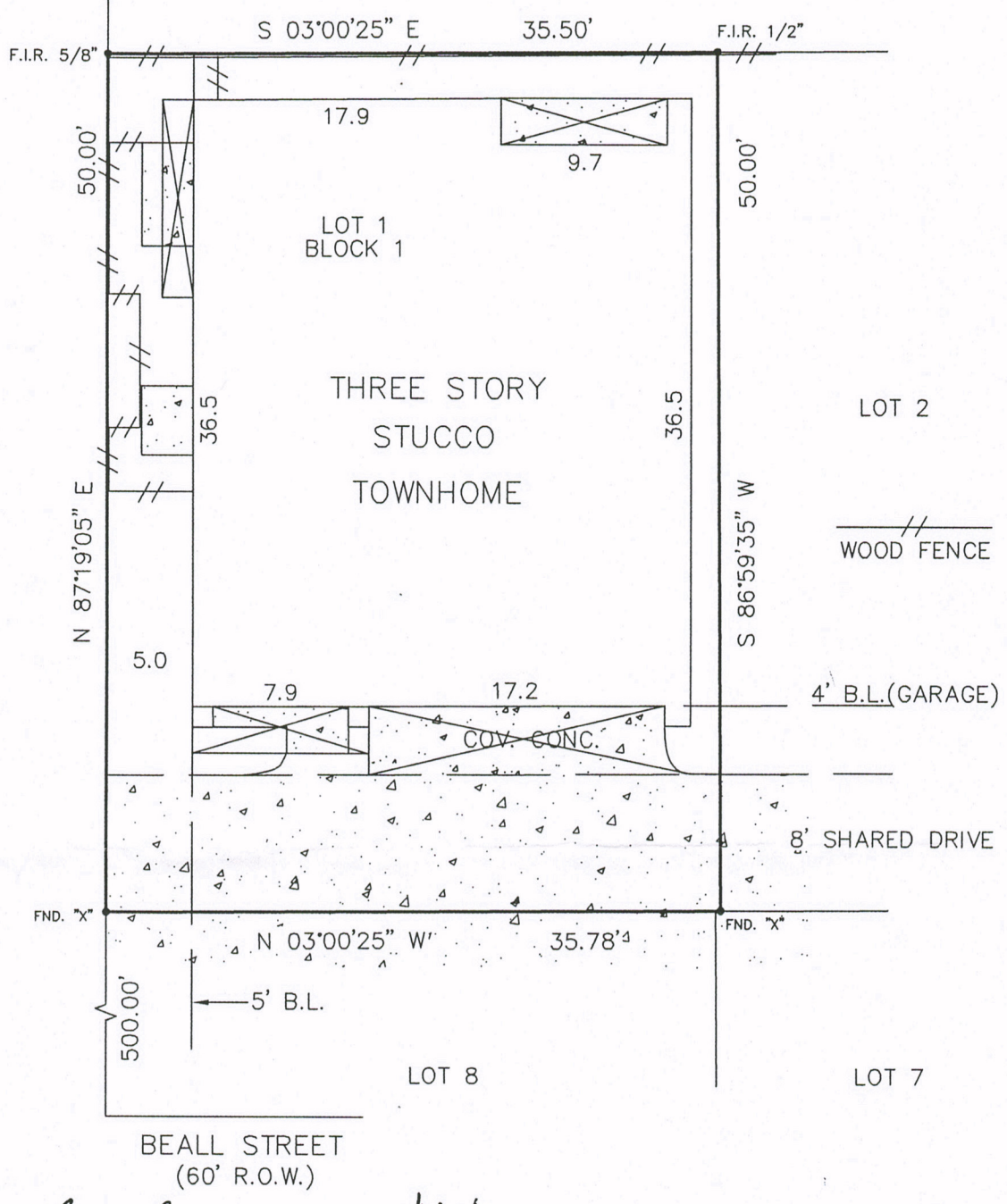

LOT 12
BLOCK 1
QUENSELL LAWN
V-655/P-580, H.C.D.R.

942 WEST 22nd STREET
(70' R.O.W.)



Reviewed & Accepted by: Brian Peden Date 8/14/09 Date _____

BUYER BRIAN PEDEN	PROPERTY ADDRESS 942 WEST 22nd STREET HOUSTON, TEXAS 77008
----------------------	--

LEGAL DESCRIBED PROPERTY

LOT 1, IN BLOCK 1, OF CARINA COURT, A SUBDIVISION IN HARRIS COUNTY, TEXAS, ACCORDING TO THE MAP OR PLAT THEREOF, RECORDED AT FILM CODE NO. 600128 OF THE MAP RECORD OF HARRIS COUNTY, TEXAS.

- NOTES:
- BEARING BASIS: PLAT
 - SUBJECT TO ANY AND ALL RECORDED AND UNRECORDED EASEMENTS
 - SURVEYOR HAS NOT INDEPENDENTLY ABSTRACTED PROPERTY
 - UNDERGROUND UTILITY INSTALLATIONS, UNDERGROUND IMPROVEMENTS, FOUNDATIONS AND/OR OTHER UNDERGROUND STRUCTURES WERE NOT LOCATED BY THIS SURVEY
 - THIS SURVEY IS CERTIFIED FOR THIS TRANSACTION ONLY, IT IS NOT TRANSFERABLE TO ADDITIONAL INSTITUTIONS OR SUBSEQUENT OWNERS
 - SUBJECT TO RESTRICTIVE COVENANTS AS PER TITLE COMMITMENT
 - BLANKET EASEMENT FOR INGRESS AND EGRESS, INSTALLATION, REPLACING, REPAIRING AND MAINTAINING ALL UTILITIES, H.C.C.F. Z402345
 - EASEMENT FOR MINOR ENCROACHMENTS, H.C.C.F. Z402345



SUBJECT PROPERTY DOES NOT LIE IN A F.I.A. DESIGNATED FLOOD ZONE AS PER FLOOD MAP NO:
480296 0670 L 6-18-07 ZONE X

FLOOD INFORMATION IS BASED ON GRAPHIC PLOTTING ONLY, DUE TO INHERENT INACCURACIES ON FEMA MAPS, WE DO NOT ASSUME RESPONSIBILITY FOR EXACT DETERMINATION.

© 2009 PRO-SURV SURVEYING COMPANY

INVOICE#	0908076	JOB#	0908076
G.F.#	1316-09-1260	DATE	8-12-09

FIELD WORK	
DRAFTING	HEG
FINAL CHECK	

I DO HEREBY CERTIFY THAT THIS SURVEY WAS THIS DAY MADE ON THE GROUND OF THE PROPERTY LEGALLY DESCRIBED HEREON (OR ON ATTACHED SHEET), AND THERE ARE NO ENCROACHMENTS EXCEPT AS SHOWN, AND WAS DONE BY ME OR UNDER MY SUPERVISION, AND CONFORMS TO OR EXCEEDS THE CURRENT STANDARDS AS ADOPTED BY THE TEXAS BOARD OF PROFESSIONAL LAND SURVEYING.

PRO-SURV
P.O. BOX 1366
FRIENDSWOOD, TX 77549
PHONE- 281-996-1113 Fax - 281-996-0112