

56.0 ACRES
E.L. CHUMLEY
VOL. 263, PG. 323

56.0 ACRES
E.L. CHUMLEY
VOL. 263, PG. 323

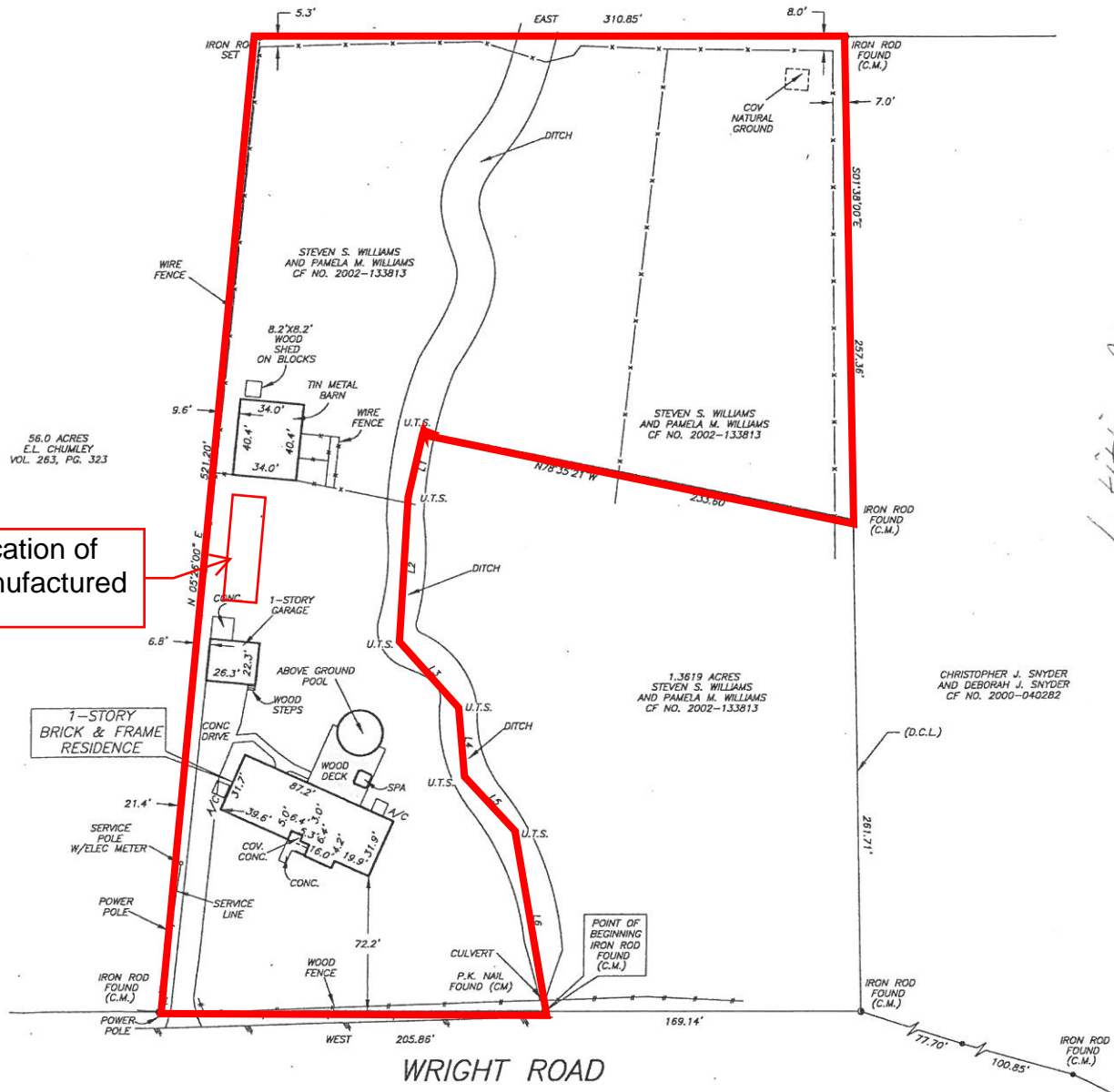

approximate location of
single wide manufactured
home.

*Letitia Any Page
Mark Richard Page*

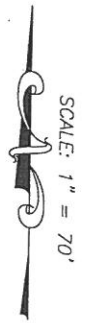

GF NO. NTX-1183416 NETCO TITLE
ADDRESS: 32906 WRIGHT ROAD
MAGNOLIA, TEXAS 77355
BORROWER: PAMELA M. WILLIAMS

2.7228 ACRES
SITUATED IN THE JOHN
MOORE SURVEY, A-361
MONTGOMERY COUNTY, TEXAS
(SEE ATTACHED METES AND BOUNDS)



LINE TABLE		
LINE	LENGTH	BEARING
L1	34.43	S12°18'58"W
L2	78.11	S03°08'41"W
L3	47.38	S42°42'23"E
L4	36.78	S04°41'45"E
L5	39.80	S43°39'41"E
L6	97.29	S09°38'42"E

THIS PROPERTY DOES NOT LIE WITHIN THE
100 YEAR FLOOD PLAIN AS PER FIRM
PANEL NO. 48339C 0485 F
MAP REVISION: 12/19/96
ZONE X
BASED ONLY ON VISUAL EXAMINATION OF MAPS.
INACCURACIES OF FEMA MAPS PREVENT EXACT
DETERMINATION WITHOUT DETAILED FIELD STUDY.

A SUBSURFACE INVESTIGATION
WAS BEYOND THE SCOPE OF THIS SURVEY

U.T.S. = UNABLE TO SET
D.C.L. = DIRECTIONAL CONTROL LINE
RECORD BEARING: CF NO. 2002-133813 M.C.D.R.

DRAWN BY: MM

I HEREBY CERTIFY THAT THIS SURVEY WAS MADE
ON THE GROUND, THAT THIS PLAT CORRECTLY
REPRESENTS THE FACTS FOUND AT THE
TIME OF SURVEY AND THAT THERE ARE NO
ENCROACHMENTS APPARENT ON THE GROUND,
EXCEPT AS SHOWN HEREON. THIS SURVEY IS
CERTIFIED FOR THIS TRANSACTION ONLY AND
ABSTRACTING PROVIDED IN THE ABOVE
REFERENCED TITLE COMMITMENT WAS RELIED
UPON IN PREPARATION OF THIS SURVEY.



JIMMY RAY JANECEK
PROFESSIONAL LAND SURVEYOR
NO. 5868
JOB NO. 12-10380
SEPTEMBER 27, 2012
REVISED: OCTOBER 08, 2012
REVISED: OCTOBER 10, 2012 (BOUNDARY & LEGAL)



NETCO TITLE
ALI MAYO
281-203-4214



PRECISION
surveyors

1-800-LANDSURVEY
www.precisionurveyors.com
281-496-1586 FAX 281-496-1867 210-829-4941 FAX 210-829-1555
950 THREADNEEDLE STREET SUITE 150 HOUSTON, TEXAS 77079 1777 NE LOOP 410 SUITE 600 SAN ANTONIO, TEXAS 78217