

(16451) HIBISCUS LANE
(60' R.O.W.)

NOTE: An agreement with H.L.&P. under Clerk's File No. E376677.

BUYER Mark S. Rubenstein and,
Stephanie J. Rubenstein

16451 Hibiscus Lane

DESCRIBED PROPERTY

Lot 31, in Block 35, of PARTIAL REPLAT OF WEDGEWOOD VILLAGE, SECTION 6, a subdivision in Harris County, Texas, according to the map or plat thereof, recorded in Volume 224, Page 29 of the Map Records of Harris County, Texas.

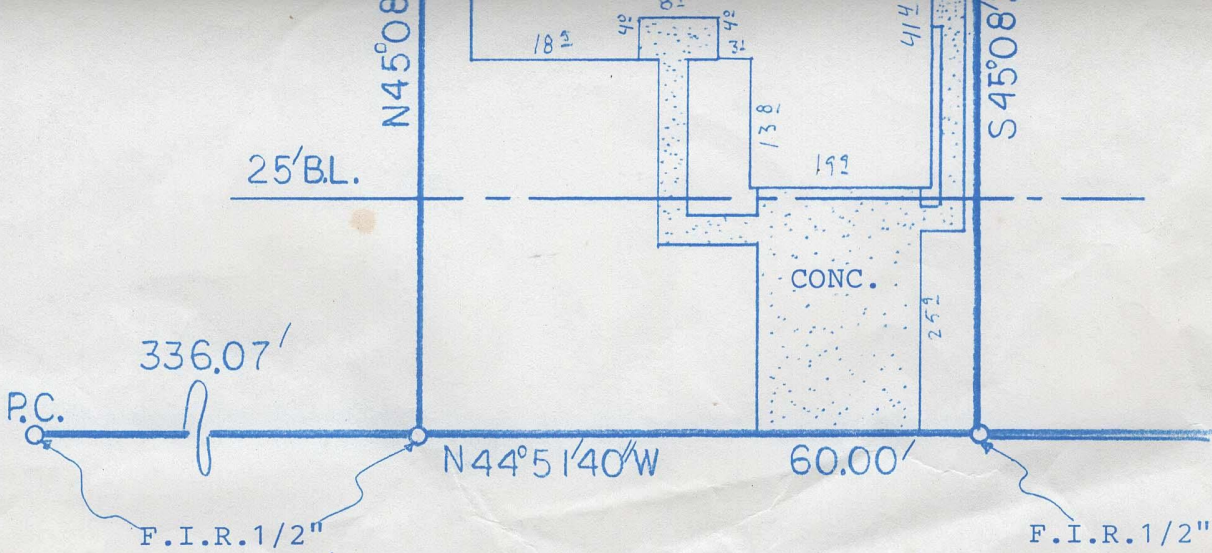

(16451) HIBISCUS LANE
(60' R.O.W.)

NOTE: An agreement with H.L.&P. under Clerk's File No. E376677.

BUYER Mark S. Rubenstein and,
Stephanie J. Rubenstein

16451 Hibiscus Lane

DESCRIBED PROPERTY

Lot 31, in Block 35, of PARTIAL REPLAT OF WEDGEWOOD VILLAGE, SECTION 6, a subdivision in Harris County, Texas, according to the map or plat thereof, recorded in Volume 224, Page 29 of the Map Records of Harris County, Texas.

TEXAS LAND COORDINATORS, INC.

P.O. Box 1697 • Pearland, TX 77588

(281) 997-1585

G.F. 9822280697

Date: 10-12-98

Inv.#: 21783

JOB # 10-209-98



I do hereby certify that this survey was this day made on the ground of the property legally described hereon, (or on the attached sheet), and is correct, and there are no encroachments unless shown, and was done by me or under my supervision, and conforms to or exceeds the current standards as adopted by the Texas Board of Professional Land Surveying.

Note: There are no natural drainage courses on this property.
Note: This property does not lie in a flood hazard zone according to H.U.D./ F.I.A. 485468 0005D 6-3-88 Zone X

Harry E. Kain
10/14/1998

TL
TL