

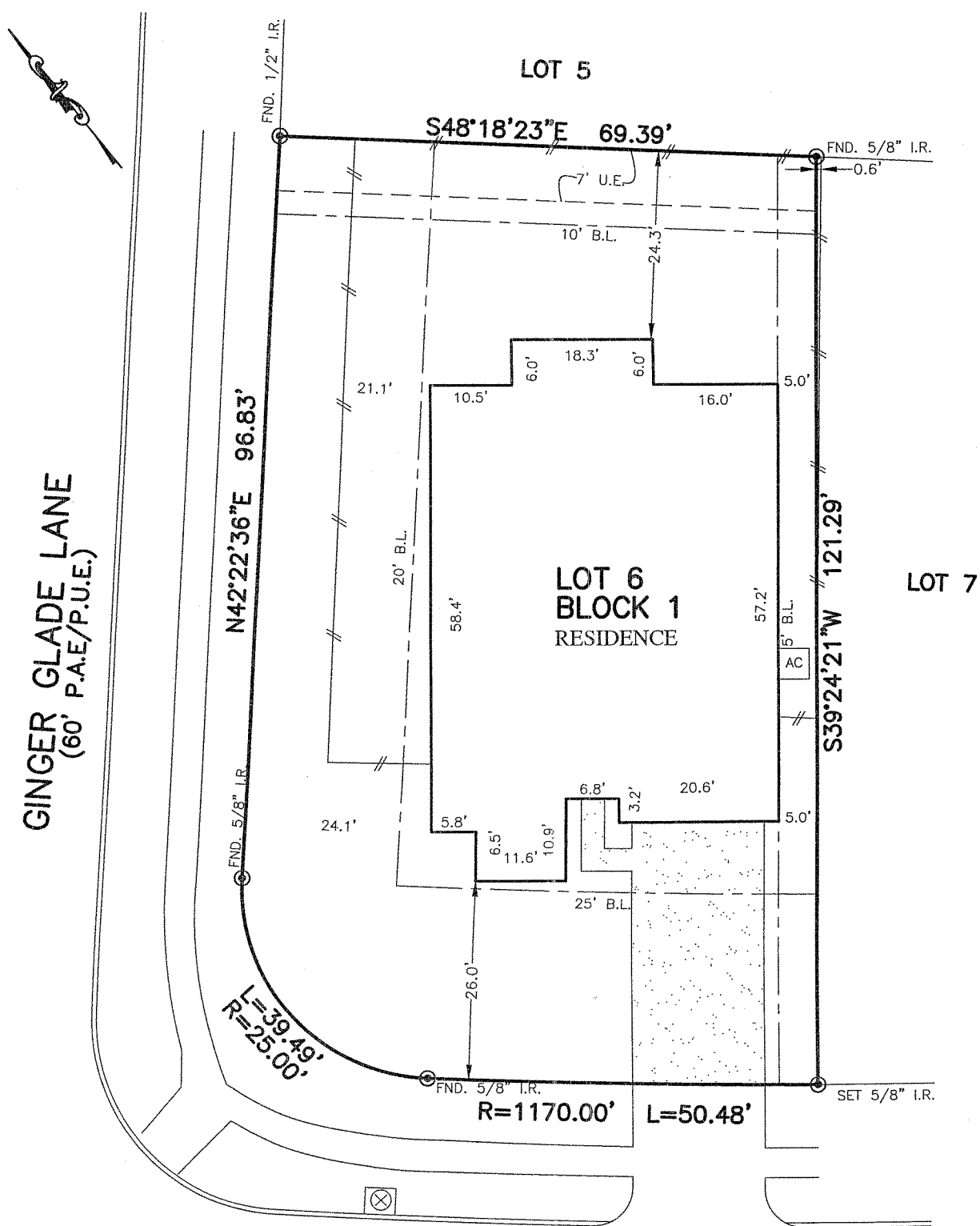

FLATWORK	B.L. BUILDING LINE	CONC. CONCRETE	BLDG. BUILDING	LIGHT POLE	MANHOLE
PROPERTY LINE	U.E. UTILITY EASEMENT	S.S.E. SANITARY SEWER EASEMENT	D.E. DRAINAGE EASEMENT	ELECTRIC BOX	GRATE DRAIN
BUILDING LINE	W.L.E. WATER LINE EASEMENT	STM.S.E. STORM SEWER EASEMENT	E.E. ELECTRIC EASEMENT	FIBER OPTIC	FIRE HYDRANT
EASEMENT	ELEV. ELEVATION	(B.G.) BUILDER GUIDELINES	WATER VALVE	TELEPHONE PEDESTAL	PROPERTY CORNER
WOODEN FENCE	T.O.F. TOP OF FORM	FND. FOUND	PROPERTY CORNER	GAS METER	CABLE PEDESTAL
WROUGHT IRON FENCE	F.F. FINISHED FLOOR	I.R. IRON ROD	POWER POLE	WATER METER	MANHOLE & INLET
CHAIN LINK FENCE	EXT. EXTENDED	I.P. IRON PIPE	PAD MOUNTED TRANSFORMER	GUY ANCHOR	INLET
OVERHEAD ELECTRIC	PVT. PRIVATE	R.O.W. RIGHT-OF-WAY			



526
WILLOW CANYON LANE
(60' P.A.E./P.U.E.)

PLAT OF SURVEY
SCALE: 1 = 20'

- NOTES:
- ALL BEARINGS SHOWN HEREON ARE BASED ON THE RECORDED PLAT.
 - ALLPOINTS LAND SURVEY, INC. IS NOT LIABLE FOR ANY DAMAGES DUE TO INFORMATION NOT PROVIDED TO SURVEYOR OR BUILDER PLACING ANY IMPROVEMENTS WITHIN A BUILDING LINE OR EASEMENT.
 - SUBJECT TO APPLICABLE RESTRICTIVE COVENANTS LISTED IN ITEM 1, SCHEDULE "B" OF TITLE COMMITMENT ISSUED BY NORTH AMERICAN TITLE INSURANCE Co. UNDER G.F. No 14628-18-10918.
 - AGREEMENT FOR UNDERGROUND ELECTRIC SERVICE PER C.F. No. 2015090769.

FOR: NASH KINSELLA & PIA KINSELLA
ADDRESS: 526 WILLOW CANYON LANE
ALLPOINTS JOB#: LH149918 BY: DH
G.F.:14628-18-10918
JOB:

LOT 6, BLOCK 1,
WOODTRACE, SECTION 7,
CAB. Z, SHEETS 3603-3606, MAP RECORDS,
MONTGOMERY COUNTY, TEXAS

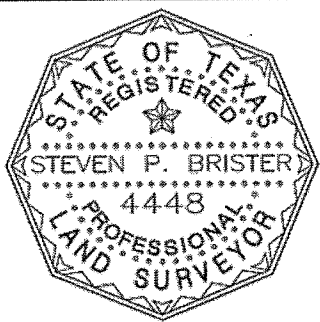

FLOOD ZONE: X
COMMUNITY PANEL:
48339C0495G
EFFECTIVE DATE: 8/18/2014
LOMR: DATE:

I HEREBY CERTIFY THAT THIS PLAT REPRESENTS THE RESULTS OF A SURVEY MADE ON THE GROUND, ON THE 20TH DAY OF AUGUST, 2018.

Steven P. Brister

©2018, ALLPOINTS LAND SURVEY, INC. All Rights Reserved.