

SCALE
1"=40'

FENCE LEGEND
 --- 6' WOOD
 --- CHAINLINK

LOT 17

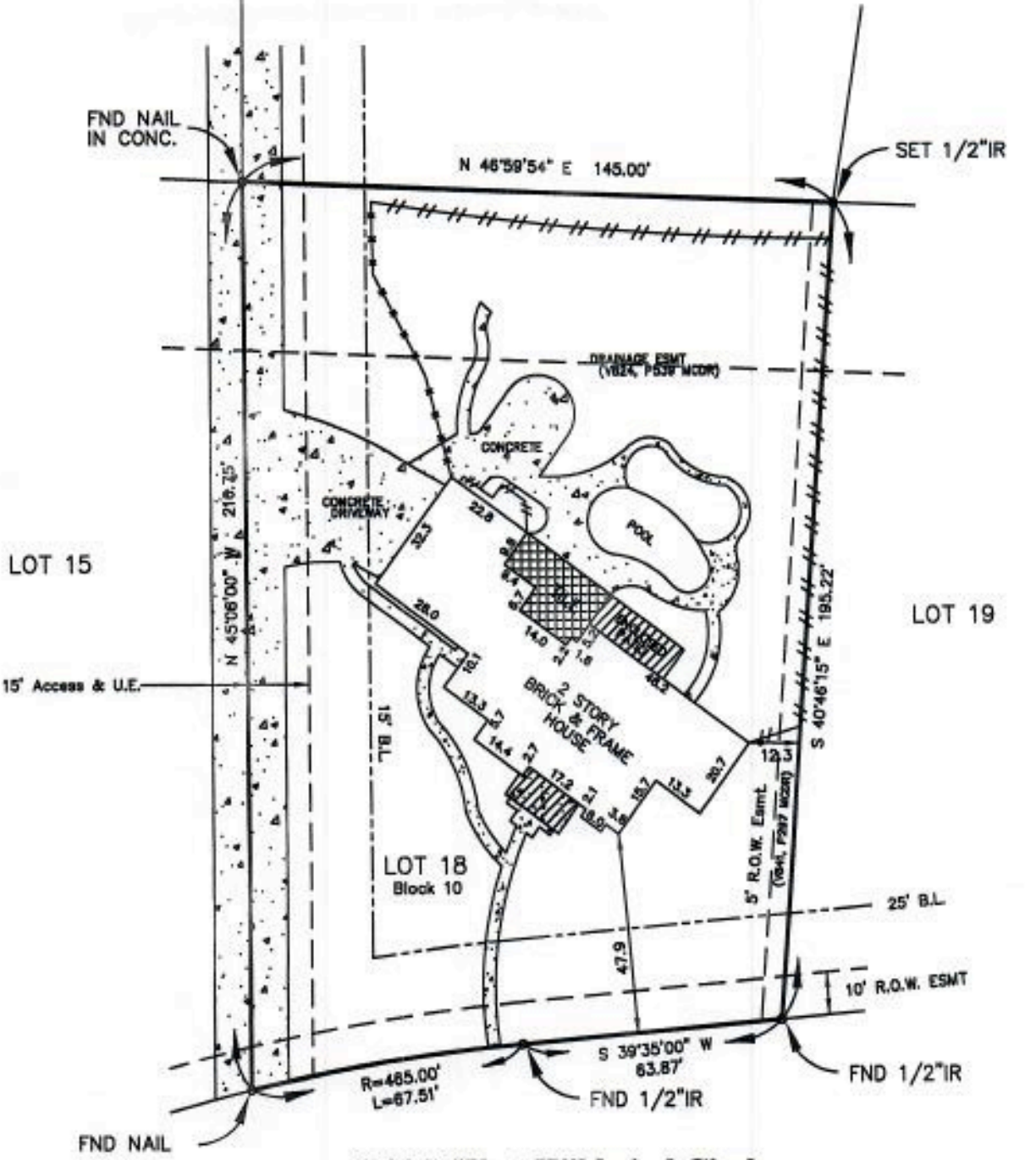

(2831) West Wildwind Circle
 (50' R.O.W.)

Note: All bearings shown hereon are based on the record plat indicated below.
 Note: Restrictive covenants as recorded in Cab B, S10, replatted in Cab. B S133, MCMR, recorded in V841, P297, V924, P912, V848, P613, V939, P40 & V1169, P472 of the MCDR and also recored under MCCF# 2006010841.
 Note: Consent to Encroachments Agreement filed for record under MCCF# 891335.

BUYER: Kenneth A. Laningham 2831 West Wildwind Circle

DESCRIBED PROPERTY:
 Lot 18, Block 10, of VILLAGE OF GRUGAN'S MILL, THE WOODLANDS, Section 12, a subdivision of 37.5570 acres located in the John Taylor Survey, Abstract No. 547, of Montgomery County, Texas according to the map or plat thereof recorded in Cabinet B, Sheet 10, replatted in Cabinet B. Sheet 133 of the Map Records of Montgomery County, Texas.



1610 South Gordon • Alvin, Texas 77511
 (281) 388-1159 • Fax: (281) 388-0317

G.F. 432573
 Date: 6/28/06
 Job: 39152



Registered Professional Land Surveyor
 Texas Registration No. 4901

I, Steven H. Stafford, Registered Professional Land Surveyor, State of Texas, do hereby certify that the above Plat represents an actual survey made on the ground on this day under my supervision, and there are no discrepancies, conflicts, shortages in area or boundary lines, or any encroachments, or overlapping of improvements, to the best of my knowledge and belief, except as shown herein.

Note: As this information is based on graphic plotting only, we assume no responsibility for exact flood zone determination.
 Note: There are no natural drainage courses on this property.
 Note: This property does not lie in a flood hazard zone according to FEMA.

48339C 0540 F 12-19-96 Zone "X"

