

BEARINGS AND STREET RIGHT OF WAY PER RECORDED PLAT.

PINE MILL RANCH, SECTION 2

SCALE 1"=20'

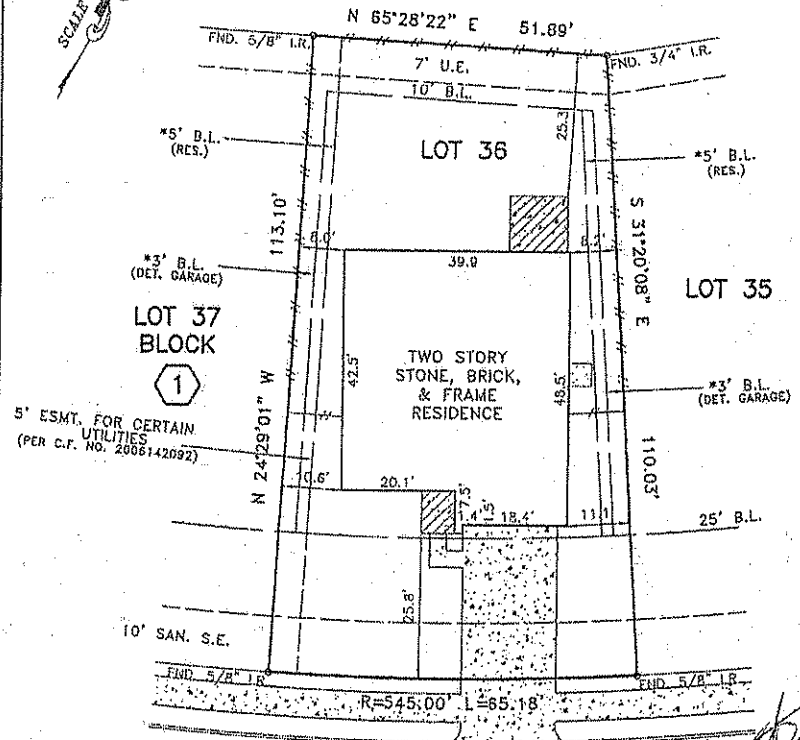

CLEAR MILL LANE  
(50' R.O.W.)

- NOTES:
1. CONCRETE DRIVE OVER 10' SAN. S.E.
  2. FENCES AS SHOWN.

PLAT OF LOT 36 BLOCK 1 OF PINE MILL RANCH, SECTION 1  
 ACCORDING TO THE PLAT RECORDED IN C.F. NO. 20060190 OF  
 THE PLAT RECORDS OF FORT BEND COUNTY, TEXAS

This survey is being provided solely for the use of the current parties and that no license has been created, express or implied, to copy the survey except as is necessary in conjunction with the original transaction.

PROPERTY IS NOT IN THE 100 YEAR FLOOD ZONE, IN ZONE "X"  
 ACCORDING TO F.I.R.M. MAP NO. 40157C 0100J DATE 1/3/97  
 BY GRAPHING PLOTTING ONLY, WE DO NOT ASSUME RESPONSIBILITY FOR EXACT DETERMINATION.

PROPERTY SUBJECT TO SUBDIVISION COVENANTS, CONDITIONS AND RESTRICTIONS.  
 I hereby certify that this survey was made on the ground and that this plat correctly represents the facts found at the time of survey showing any improvements, from legal descriptions supplied by client. There are no encroachments apparent on the ground, except as shown. This survey is only certified for boundary and this transaction only. Surveyor did not abstract property. Easements, building lines, etc. shown are as identified by:

GP 87632-72 of UNIVERSAL LAND TITLE COMPANY

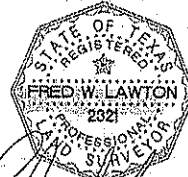

Fred W. Lawton, Registered Professional Land Surveyor No. 2021

ADDRESS: 28510 CLEAR MILL LANE LENDER:  
 CITY: KATY, TEXAS ZIP: 77494  
 PURCHASER: JUSTIN MOORE & KACEY MOORE

JOB NO: NM23243 DATE: 10/20/07 SCALE: 1"=20'-00" REVISION: 10/17/07 BUYER Key Map 404T

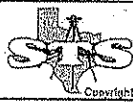

SOUTH TEXAS SURVEYING ASSOCIATES, INC.  
 BUILDER DIVISION

11201 Richmond Ave. Suite J-101 Houston, Texas 77082  
 TEL. (281) 556-0715 FAX (281) 556-6959

Copyright 2007 South Texas Surveying Associates, Inc.

J.D.

11/7/07

*[Handwritten signature]*