

# FORT BEND COUNTY TEXAS

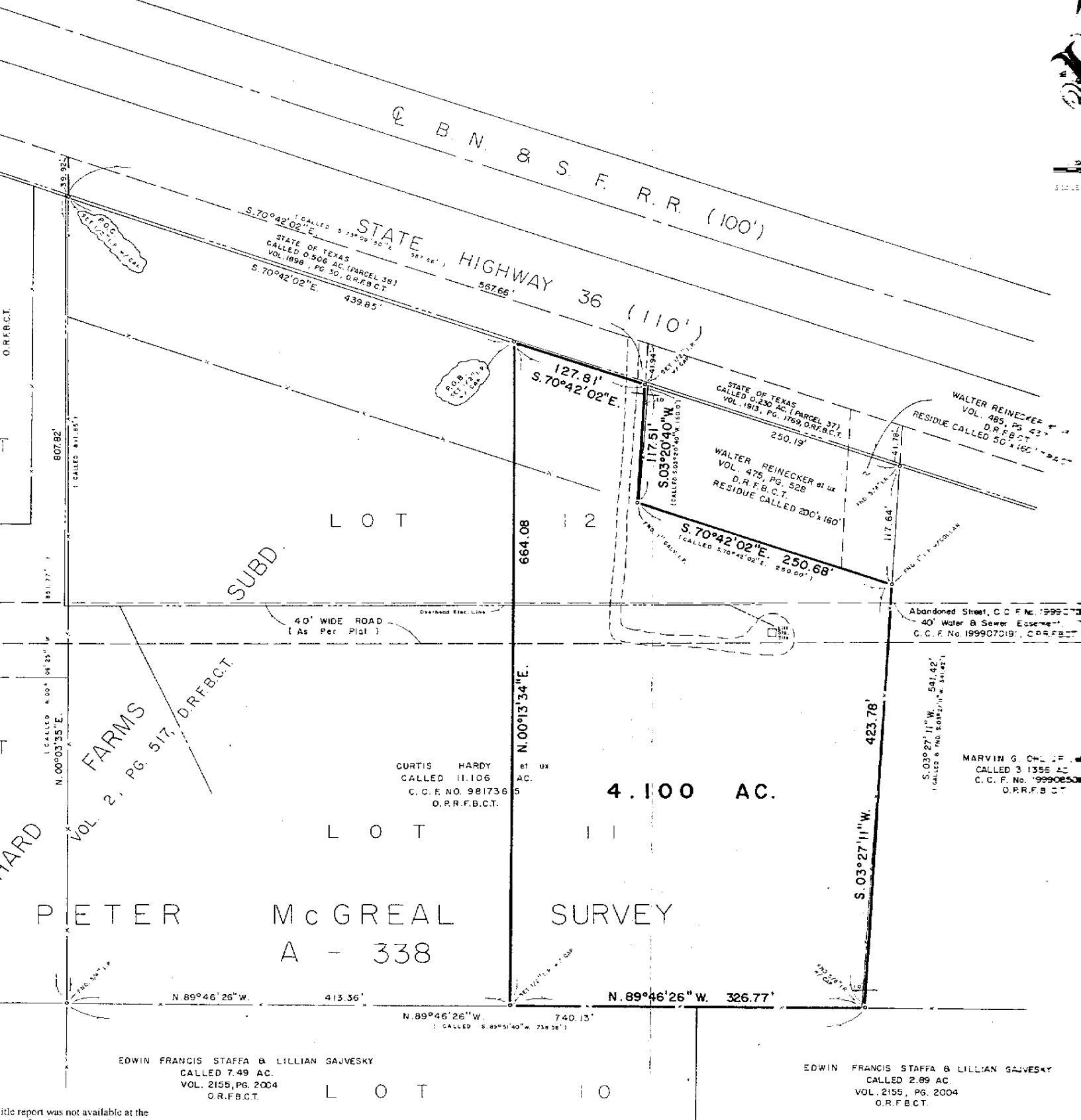

title report was not available at the time of this survey, therefore it is possible that all recorded interests may not be shown hereon. The boundaries shown hereon are based upon the east line of the Peter McGreal Survey, Abstract 338, being South 03 degrees 20 minutes West.

lies within Zone "X" of the Flood Hazard Map, Community No. 480228, 7C0200 Suffix J dated January 3, 1999, Fort Bend County, Texas and Incorporated as Areas determined to be in the Floodplain.

**SURVEY**  
OF A 4.100 ACRE TRACT OF LAND  
SITUATED IN THE PETER MCGREAL SURVEY, ABSTRACT 338  
CITY OF ORCHARD  
FORT BEND COUNTY, TEXAS  
SAID 4.100 ACRE TRACT BEING OUT OF AND A PART OF THAT CERTAIN CALLED 11.106 ACRE TRACT CONVEYED TO CURTIS HARDY, ET UX, RECORDED IN COUNTY CLERK'S FILE NO. 9817365, OFFICIAL RECORDS, FORT BEND COUNTY, TEXAS  
SAID CALLED 11.106 ACRE HARDY TRACT BEING PART OF LOT 11 AND LOT 12, OF THE ORCHARD FARMS SUBDIVISION, RECORDED IN VOLUME 2, PAGE 517, DEED RECORDS, FORT BEND COUNTY, TEXAS

CHARLIE KALKOMEY SURVEYING, INC.  
1815 HOWE AVENUE  
ROSENBERG, TEXAS 77471

For reference and further description, see maps and plat books and a full and complete description, Job No. 4763-1-14 prepared by Charlie Kalkomey Surveying, Inc. on the same date.

I hereby certify that this survey was made on the ground under my supervision and that the plat and map correctly represents the facts found and that the survey and that this professional service substantially complies with the current Texas Society of Professional Surveyors Standards and Specifications for a Category 1B, Conduits Survey.



*Charlie Kalkomey*  
Charlie Kalkomey  
Registered Professional Land Surveyor  
Texas Registration No. 1399