

SKYVIEW PARK, SECTION 2
 FILM CODE NO. 568091 H.C.M.R.

SCALE 1"=20'

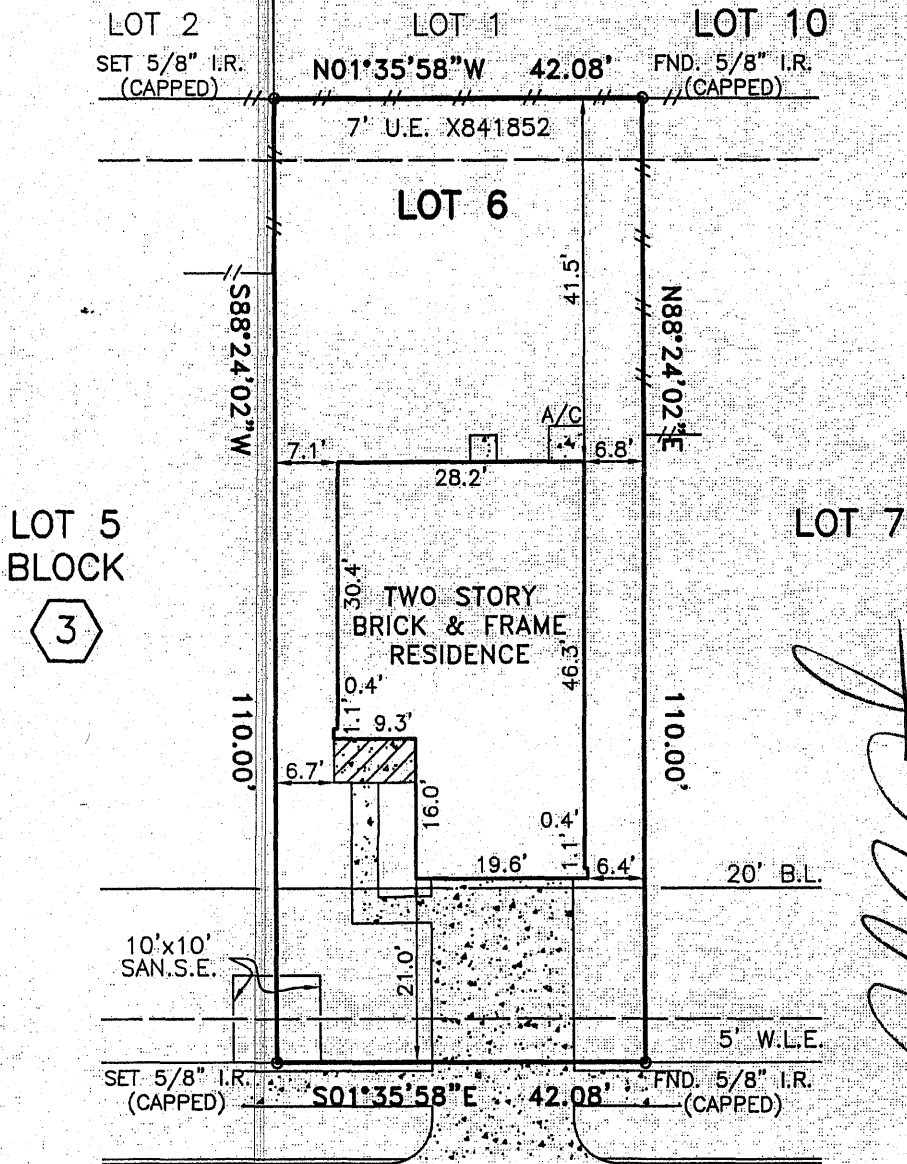

Fred W. Lawton
Surveyor

NOTES:

1. CONCRETE DRIVE OVER 5' W.L.E.
2. PUBLIC UTILITY ESM'T PER HCCF NO. Y943974 (DOES NOT AFFECT BLOCK 3, LOT 6).
3. UNDERGROUND ELECTRIC SERVICE AGREEMENT PER HCCF NO. Z013953.
4. UTILITY ESM'T FOR CERTAIN UTILITIES PER HCCF NO. Z162733 (DOES NOT AFFECT BLOCK 3, LOT 6).

This survey is being provided solely for the use of the current parties and that no license has been created, express or implied, to copy the survey except as is necessary in conjunction with the original transaction.

PLAT OF LOT 6 BLOCK 3 OF SKYVIEW PARK, SECTION 3
 ACCORDING TO THE PLAT RECORDED IN FILM CODE NO. 594279 OF
 THE MAP RECORDS OF HARRIS COUNTY, TEXAS

PROPERTY IS NOT IN THE 100 YEAR FLOOD ZONE, IN ZONE "X"
 ACCORDING TO F.I.R.M. MAP NO. 48201C 1010K, DATE 4-20-00
 BY GRAPHING PLOTTING ONLY, WE DO NOT ASSUME RESPONSIBILITY FOR EXACT DETERMINATION.

PROPERTY SUBJECT TO SUBDIVISION COVENANTS, CONDITIONS AND RESTRICTIONS.

I hereby certify that this survey was made on the ground and that this plat correctly represents the facts found at the time of survey showing any improvements, from legal descriptions supplied by client. There are no encroachments apparent on the ground, except as shown. This survey is only certified for boundary and this transaction only. Surveyor did not abstract property. Easements, building lines, etc. shown are as identified by:

GF 845580-H078 of FIRST AMERICAN TITLE COMPANY

