

--- = 6' WOOD FENCE

GREEN TEE TERRACE SEC 2
VOL-172 PG-111

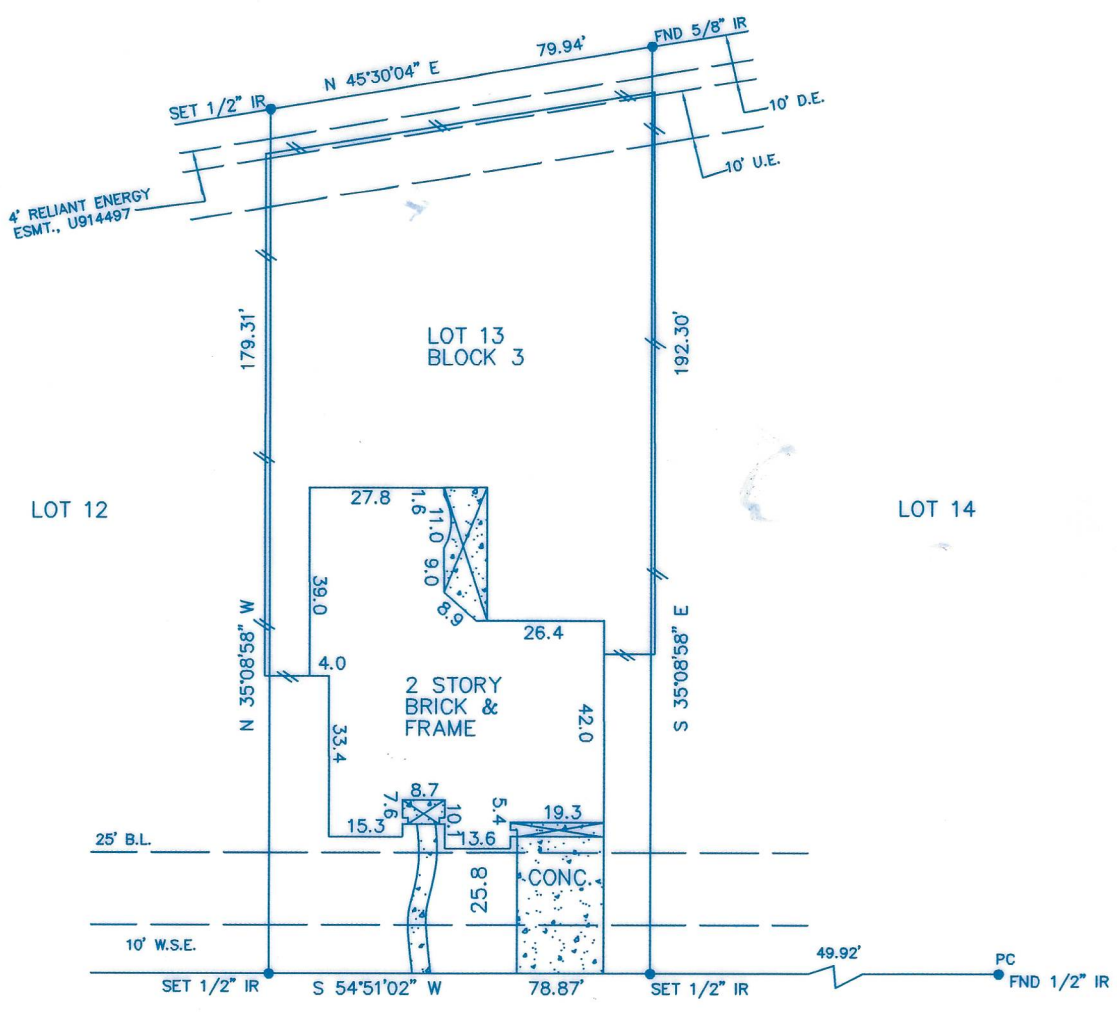

2110 VERONA DRIVE
(60' PRIVATE DRIVE)

Reviewed & Accepted by: _____ Date _____ / _____ Date _____

BUYER JOHN DWAIN BROUSSARD AND
CHERYL M. BROUSSARD

PROPERTY ADDRESS 2110 VERONA DRIVE
PEARLAND, TX 77581

LEGAL DESCRIBED PROPERTY

LOT 13, IN BLOCK 3, AMENDED FINAL PLAT OF VILLA D'ESTE, SECTION 1, A SUBDIVISION IN HARRIS COUNTY, TEXAS, ACCORDING TO THE MAP OR PLAT THEREOF, RECORDED AT FILM CODE NO. 472066 OF THE MAP RECORDS OF HARRIS COUNTY, TEXAS.

NOTES:
- BEARING BASIS: PLAT
- SUBJECT TO ANY AND ALL RECORDED AND UNRECORDED EASEMENTS
- SURVEYOR HAS NOT INDEPENDENTLY ABSTRACTED PROPERTY
- UNDERGROUND UTILITY INSTALLATIONS, UNDERGROUND IMPROVEMENTS, FOUNDATIONS AND/OR OTHER UNDERGROUND STRUCTURES WERE NOT LOCATED BY THIS SURVEY
- THIS SURVEY IS CERTIFIED FOR THIS TRANSACTION ONLY, IT IS NOT TRANSFERABLE TO ADDITIONAL INSTITUTIONS OR SUBSEQUENT OWNERS
- SUBJECT TO RESTRICTIVE COVENANTS AS PER TITLE COMMITMENT

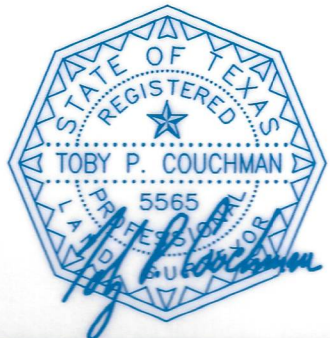

SUBJECT PROPERTY DOES NOT LIE IN A F.I.A. DESIGNATED FLOOD ZONE AS PER FLOOD MAP NO:

480077 1055K 4-20-00 ZONE X

FLOOD INFORMATION IS BASED ON GRAPHIC PLOTTING ONLY, DUE TO INHERENT INACCURACIES ON FEMA MAPS, WE DO NOT ASSUME RESPONSIBILITY FOR EXACT DETERMINATION.

© 2006 PRO-SURV SURVEYING COMPANY

INVOICE# 0610227 JOB# 0610227

G.F.# 2006CL603819N DATE 10-25-06

FIELD WORK	
DRAFTING	
FINAL CHECK	

I DO HEREBY CERTIFY THAT THIS SURVEY WAS THIS DAY MADE ON THE GROUND OF THE PROPERTY LEGALLY DESCRIBED HEREON (OR ON ATTACHED SHEET), AND THERE ARE NO ENCROACHMENTS EXCEPT AS SHOWN, AND WAS DONE BY ME OR UNDER MY SUPERVISION, AND CONFORMS TO OR EXCEEDS THE CURRENT STANDARDS AS ADOPTED BY THE TEXAS BOARD OF PROFESSIONAL LAND SURVEYING.

PRO-SURV
P.O. BOX 1366
FRIENDSWOOD, TX 77549
PHONE- 281-996-1113 Fax - 281-996-0112